A BIG BARGAIN . . . .
All the news of the day—both home and foreign—for 50c per month delivered at your home.
. . . . THE TRIBUNE.

Oakland Tribune.

NO BUSINESS HOUSE
can be run successfully without advertising. It gives life to trade. Try a little
IN THE TRIBUNE.

VOL. LV — OAKLAND, CALIFORNIA, THURSDAY EVENING, MAY 8, 1902 — NO. 110

EDWARD FLANIGAN ON TRIAL ON A CHARGE OF MURDER.

Jury Has Been Secured and the Trial Proceeds—Defense Will Be That the Shooting Was Accidental.

The following jury was secured this afternoon to try Edward Flanigan on a charge of murder:

HUGH FORGHE,	JACOB HARRIS,
GOTTLIEB ZEIL,	W. S. FAKE,
JEROME B. GREER,	COLBY COLLINS,
JOSEPH DAVIS,	A. B. CLARK,
E. A. MOODY,	J. H. ROURKE,
HERMAN TOELHEN,	GEORGE T. LEON.

The trial of Edward Flanigan charged with murder, was begun in Judge Hall's department of the Superior Court this morning.

The entire forenoon was consumed in securing the jury and when the noon recess was taken only eleven jurors had been secured and the regular panel had been exhausted.

A special venire for six jurors was therefore issued by Judge Hall and made returnable this afternoon at 1:30 o'clock.

Flanigan is charged with the killing of Richard Gorman at O'Brien's grocery store at Sixteenth and Center streets last January.

He and Austin O'Brien, the proprietor of the store had become involved in a quarrel in a neighboring saloon and O'Brien had beaten him.

He went home, secured a pistol and returned blood-stained to the store seeking revenge.

Gorman, who was a clerk in the store, sought to disarm Flanigan and in the struggle that followed the weapon was discharged and Gorman was killed.

The cause of the original trouble is said to have been that O'Brien made remarks about Flanigan's married daughter.

Both Flanigan and O'Brien had been drinking when the trouble occurred.

The defense will be that the killing was accidental.

There was little trouble in securing jurors this morning.

M. Fonte said he knew all those concerned in the tragedy and that he would not convict unless strong evidence was produced.

T. J. Clooney also said he had formed an opinion and he and Fonte were excused for actual bias.

Following are the jurors who were excused: M. Fonte, W. B. Hardy, W. B. Wellman, Sam Haslett, T. J. Clooney, D. H. Johnson, C. D. Hayes.

AFTERNOON SESSION.

When court convened this afternoon, E. A. Moody, who had been accepted as a juror at the morning session, stated that he had known Flanigan several years before when the latter conducted a dairy, but that he had forgotton that fact when questioned. He was excused by consent.

J. H. Bold of Fruitvale and P. J. Delehanty, the undertaker, who were summoned on the special venire, were then called.

Bold stated that he had once consulted District Attorney Allen on a criminal matter and he was excused upon the challenge of Attorney M. C. Chapman, who, with Attorneys E. J. Flanigan, a son of the defendant, and D. W. McWade, is conducting the defense.

(Continued on Page Two.)

IT WAS ONLY UNCONDITIONAL SURRENDER.

These Were the Terms Lincoln Offered the South.

VEST MAKES SOME CORRECTIONS.

WASHINGTON, May 8.—At the conclusion of Mr. Burton's speech, Mr. Vest of Missouri took the floor and denied the oft-repeated story of the Hampton Roads conference between President Lincoln and delegates of the Confederacy, when it was alleged that Lincoln said if he might write the word "Union" they might fill in any other terms.

Mr. Vest said that John H. Reagan, the last survivor of the Confederate Cabinet, had denied the story and he (Vest), the last surviving member of the Confederate Senate, could assert it was not true. Mr. Vest asserted that Lincoln told the delegates nothing but unconditional surrender would be accepted. The details of that conference were given him by Alexander H. Stephens.

"It will be only a short time," said Mr. Vest, "before I shall join the twenty-five colleagues of the Confederate Senate who have gone before, and in the interest of the truth of history I feel it my duty to deny the story that has been circulated."

He said that if Mr. Lincoln had made any such offer the men who refused it would have been responsible for the fearful loss of life that followed, as the terms gave the South everything they could ask in reason.

MAY ACCEPT THE TERMS.

STRIKERS MAY NOW BE GIVEN WHAT THEY DEMAND.

ST. PAUL, Minn., May 8.—A Helena, Mont., special to the Dispatch says:

It is learned upon excellent authority that as a result of a conference last night between C. W. Whitley, Northwestern manager of the American Smelting and Refining Company, Former Governor Hauser, a heavy stockholder thereof, and Phil Bowden of Denver, representative of the Washington Federation of Labor, and a local member of the strikers' committee, the former two telegraphed the officials of the Smelter Trust in New York, recommending that the terms of the strikers be accepted. These terms are simply for the recognition of the labor unions formed among the 600 employes of the East Helena Smelter now on strike. It is believed this suggestion will be approved by the officials of the company and operations resumed at once. Many mines closed because of the strike will also resume.

PARADE AT BAKERSFIELD.

THE PROCESSION WAS TWO MILES IN LENGTH.

BAKERSFIELD, Cal., May 8.—The industrial parade was the feature of the Street Fair today. The parade was formed in procession at 2 o'clock and was two miles in length. The fraternal organizations, all the members of the trades unions, the industrial floats, decorated carriages, visitors' section, the bicycle section and a contingent of carriages all formed an imposing spectacle.

The procession was reviewed by Queen Tessie in front of the throne, the line being more than two hours in passing that point.

A special train of three Pullman cars brought visitors from Los Angeles this morning, and tomorrow there will be a special from San Francisco.

The Mardi Gras parade will be a feature tomorrow with the grand Mardi Gras ball at night.

HE DIED OF HEART DISEASE

HAYWARDS, May 8.—Death came suddenly to Manuel Azavedo Bettancourt, whose little farm is located between this place and Niles. His lifeless remains were found yesterday morning lying near the roadway in the vicinity of the Half-Way House. The presumption is that death was occasioned by heart disease with which the deceased was afflicted. Bettancourt was about 40 years of age. He was not married and leaves a widowed and sorrowing mother. An inquest will be held tomorrow.

SCHOLARSHIPS ARE GIVEN OUT

LONDON, May 8.—At this morning's session of the Iron and Steel Institute it was announced that the Andrew Carnegie scholarships to carry on research in metallurgy for this year had been awarded to a Mr. Campbell of New York, to three Englishmen, to a Parisian and to a resident of Berlin.

Three scholarships were awarded in 1901, but Mr. Carnegie was so gratified with the results then obtained that he doubled his donation.

WOMEN IN SOUTH CAST BALLOTS.

Mrs. Decker Declines to Allow Her Name to Be Used.

MANY VOTES ARE BEING CAST.

LOS ANGELES, May 8.—Mrs. Dimiests Denison is elected President of the General Federation by a ballot vote of 867 to 258 for Mrs. Sarah Platt-Decker.

Mrs. Denison was received with applause and after a happy little speech of acceptance was presented with a huge floral basket of pinks.

LOS ANGELES, Cal., May 8.—When Mrs. Low brought down the gavel this morning it was with the remark: "This is our busy day, ladies."

As the last day of the Convention, as the hour for election of officers, the great auditorium was fairly electric with excitement, packed to the roof as it was with women more or less opposite on the all-important political situation.

The time required for preparation gave the two factions an opportunity for a last persuasive word. The dissatisfaction over the official ticket induced some to say it was railroaded through the nomination committee by one woman. As has been predicted for several days, these forces have worked up a ticket with Mrs. Platt Decker at the head, but as they are in the confusing position of pushing a woman who has not only said she did not want the office, and moreover she would not accept a nomination from the floor, they were driven to say this morning that if Mrs. Decker held to her decision they would put up Mrs. James D. Whitemore of Denver for first place.

"Anything but the Denison ticket," is their cry.

When the convention finally settled down to the election of officers and decided, in order to relieve the excitement, to first ballot on the president, there ensued such a scene of confusion mixed up, happily, with good nature, as has probably occurred at no previous meeting of the Federation. A score of women were on the floor at once claiming the attention of Mrs. Lowe and she was obliged to pound with the gavel and demand quiet and, finally, retire for a while while Mrs. Evans of Minnesota took the chair.

The great following for Mrs. Decker needed only one word to inspire it to wild applause. This occurred after Mrs. Barnes of Kentucky read the report of the nominating committee, as previously given with Mrs. Denison of New York at the head, and when Mrs. Gallagher of Ohio arose to nominate Mrs. Decker, making a strong speech.

Then came several humorous passes between Mrs. Decker and Mrs. Lowe, when Mrs. Decker, seeing that the convention threatened to over-ride her wishes to withdraw her name, which she announced the first minute she could spring to her feet, she gave evidences of her displeasure. The first plea made by Mrs. Decker appealed to the sense of justice of the convention and urged its support for Mrs. Denison. "I want to stand before you an honest woman," she said. "I have said all along I believed Mrs. Denison should have the office and I implore your support for her."

The name of Mrs. Decker, however, electrified the audience at every turn, and when she pleaded that her name be withdrawn from the blackboard where it had been placed with that of Mrs. Denison by the nominating committee, the convention ordered not to do it. Then it was that Mrs. Decker gave unmistakeable evidence of her displeasure, and the convention, upon another vote, decided to draw a line through it. As the voting proceeded at the noon hour, however, the name of Decker was frequently seen on the 1,040 ballots which the tellers were collecting from the delegates for the count.

Mrs. Denison, who was slightly indisposed this morning, did not arrive until nearly noon and then remained in the ante-room with some of her loyal constituents. Mrs. Decker was in the gallery when the contest began, but later came down to the lower floor.

ROBBERS FOILED BY A REVOLVER

JOHN MATTHEWS PUTS FOOTPADS TO FLIGHT BY SHOWING NERVE.

John Matthews, a race horse owner, discouraged the assault of two footpads who ordered him to throw up his hands last night at the entrance of the New California Jockey Club's grounds at Emeryville by drawing a revolver at the command to throw up his hands and firing two shots at his would-be assailants.

Matthews was on his way to the stables when confronted by the highway men. When he threw up his hands, a revolver was in one of them and he started to shoot. The robbers beat a precipitous retreat, making good escape in the darkness.

Constable Jack Williams obtained a description of the foot pads and arrested "Long John" Street, a race track follower on suspicion, but the horseman was unable to identify the suspect.

GRAND ARMY MEETS AT HANFORD.

Lyon Post of Oakland Makes a Presentation.

MANY DELEGATES AT THE MEETING.

HANFORD, Cal., May 8.—The 35th session of the Department of California and Nevada Grand Army was opened this morning by Department Commander George Stone.

Some 150 delegates were present. Before the roll call, Lyon Post, Oakland, presented a gavel made of the rudder post of the battleship Independence, now at Vallejo. A committee on credentials was appointed and pending its report the officers' reports were read.

Commander Stone, stated that in the report of the national encampment the Committee on Pensions had reported to President Roosevelt that only one in every 73,000 applications had been convicted of fraud, and recommended that steps be taken looking to better relations between the veterans and Sons of Veterans.

In December, 1900, the membership was 4,037 in 97 posts. During the past year the gain has been 194, with two new posts. During the year there were 15 deaths, 7 less than during the previous year; 250 suspensions, as against 406.

Other reports were read and an adjournment was taken until 2 o'clock tomorrow.

WRECK ON A RAILROAD.

TRAMP WAS KILLED AND A MAIL CLERK INJURED.

DES MOINES, Iowa, May 8.—A wreck occurred on the Chicago and Northwestern at Ames at 1 o'clock this morning. A tramp was killed and Mail Clerk Griffin of Des Moines was seriously injured. Mail Clerk Graves of Chicago was buried under mail sacks and badly bruised and Mail Clerk Alex Turk of Chicago had his hand and arm injured. Train No. 10 was just approaching the town limits from the west when the tender of the engine, two mail cars and two express cars left the track, plowing into the gravel, but not overturning. The track was torn up for a distance of 200 yards and traffic is being delayed. The tramp was riding on the front coach. Considerable mail matter was water-soaked and destroyed. A soft roadbed is supposed to have been responsible for the wreck.

JUDGE FINDS FOR THE STATE.

ALBANY, N. Y., May 8.—Judge Earl, referee in the matter of the constitutionality of the New York State franchise tax law, declares the law constitutional on every point. The difficulty is still to be passed upon by the Appelate Division of the Supreme Court and the Court of Appeals.

The special franchise law was passed in 1899. In effect t declares that corporation franchises are property and must be taxed as such. Under the law valuations of special franchises are fixed by the State tax commissioners.

The amount of the assessment involved in these proceedings is $137,000,000. Forty millions of this is property which, under the old regime, was taxed by the local assessors. The total property of this character throughout the State is $266,000,000. The amount of real estate as distinguished from the naked franchises contained in this State exceeds $100,000.

Judge Earl takes up four propositions in his review of the law; first, conflict with the State constitution on home rule; second, conflict with the federal constitution; third, on imparing contracts, incompatibility of the law with other tax statutes, in that the value of a franchise for use of a street cannot be separated from other property values; fourth, general objections to method of determining values. On all of these points he dissents from the objections and finds for the State.

DEFENDS THE ACTS OF FUNSTON.

Senator Perkins Introduces a Resolution on Sampson.

LIVELY SPEECH MADE BY BURTON.

WASHINGTON, May 8.—Soon after the Senate convened today, Mr. Berry of Arkansas offered a resolution discharging the committee on privileges and elections from further consideration of the resolution providing for an amendment to the constitution that Senators shall be elected by the people.

Mr. Burrows of Michigan, chairman of that committee, objected to immediate consideration and asked that it go over until tomorrow. It was so ordered.

At the conclusion of routine business consideration of the Philippine government bill was resumed.

Mr. Burton of Kansas continued his speech begun yesterday elaborating his eulogium of General Funston.

He intimated that it was because he had captured Aguinaldo and had assisted materially in putting down the insurrection in the Philippines that the Democratic minority so severely criticised Funston.

Discussing the war in the Philippines, Mr. Burton declared that no more cruelty was exercised in the war in the Philippines than was absolutely necessary. He referred to the battles fought by Chivington in Colorado, which subsequently became an issue in Colorado politics, and of Wounded Knee, where every Indian was killed, entirely, he said, within the regulations of war. Instances of barbarity, are incidents of every war. He referred to the massacre of colored troops at Fort Pillow, which, he said, was an act of a few infuriated men under the command of General Forrest. In that massacre the blood of Union soldiers was shed—not that of Confederates.

He also referred to the Mountain Meadow massacre—a massacre "which for hideous atrocity and fiendish devilitry" had not been equalled on this continent. He did not charge, he said, the Confederates with the Fort Pillow infamy, or the Mormons with the Mountain Meadow massacre, but we must not charge the United States army with isolated instances of atrocity and cruelty in the Philippines.

Mr. Perkins of California interrupted to offer a resolution declaring that the Senate had heard with profound grief of the death of Rear-Admiral William T. Sampson, and providing for the appointment of a committee of five Senators to join a like committee of the House to attend the funeral as a mark of respect to the dead officer. The resolution was adopted, and Messrs. Perkins, Gallinger, Quarles, Martin and Mallory were named as the committee.

Continuing, Mr. Burton referred to the "remarkable speech" delivered in the Senate yesterday by Mr. Tillman. He paid a tribute to the work being done by Booker T. Washington for the colored race and suggested that if the colored people would follow his advice they would be successful.

ENJOINS HUSBAND FROM VIOLENCE

Fearing that the husband she is seeking to divorce might annoy her or do her bodily injury, Mrs. Catherine Moriarty today, through her attorneys, Reed & Nusbaumer, secured a restraining order from Judge Ellsworth, whereby the husband, Timothy Moriarty, is enjoined from "personally interfering with plaintiff in any way and also from interfering with the plaintiff's residing in the homestead and place of residence."

Mrs. Moriarty is suing her husband for divorce on the ground of extreme cruelty. She claims that, since their marriage in 1898, Moriarty has frequently abused her and she was finally compelled to leave him.

Moriarty, who is a stevedore, has also been restrained from disposing of his household furniture.

CARNEGIE ARRIVES.

LONDON, May 8.—Andrew Carnegie who sailed from New York April 30th on the steamer St. Louis, arrived here today, and promptly proceeded to console Great Britain on the ship subsidy question by saying there was no cause for alarm.

WILL BUILD A BRIDGE ACROSS SALT LAKE.

Southern Pacific Company Intends to Save a Distance of Forty-One Miles by Building a Long Trestle.

SAN FRANCISCO, May 8.—One of the improvements to be made by E. H. Harriman on the Southern Pacific system is the shortening of the line between here and Ogden. Several surveys were made, but finally the Lucin-Ogden way was selected.

The new cut-off will run west from Ogden to the shores of the lake, crossing to Promontory point on seven miles of trestle, then across the peninsula for five miles, and then across the main body of the lake to Strong's Knob on the west shore.

The total length of this cut-off will be 104 miles, a saving of over 41.5 miles.

The trestle will be built high enough to allow a rise in the waters of the lake. The low stage of water in the lake makes the present time a favorable one for the survey and construction of the new line.

In addition to the great saving in distance, the construction of the line will bring the immense deposits of guano on the islands within easy reach of a market.

Piling has already been ordered from Texas, and arrangements for its reception made in the Ogden yards. Contracts have been let, and work, which has already started at the Ogden end, will be rapidly pushed.

The enterprise will call for an expenditure of about $500,000 a year for the next three years.

THREE SUSPECTS UNDER ARREST.

SUPPOSED TO BE FOOTPADS WHO HAVE BEEN HOLDING UP CITIZENS.

The police have two suspects behind the bars whom they are trying to connect with the several robberies that occurred night before last.

Mike Ryan, the first suspect arrested and who claims to be employed by a local livery stable, remains silent as to his movements on that night and the other suspect is equally silent.

The night being dark Blodgett and the Jap can not positively identify them as the robbers.

The police have not so far secured evidence enough to convict but detectives are working hard on the case.

BISHOP POTTER BETTER.

NEW YORK, May 8.—It was said at Bishop Potter's residence today that the bishop, who was seized with a fainting spell yesterday, due to fatigue from over-work, was much better today and resting comfortably in bed.

CONDITION SATISFACTORY.

THE HAGUE, May 8.—The bulletin issued from Castle Loo at 2 p. m. announced that the condition of Queen Wilhelmina continued satisfactory.

CHOICE AUCTION SALE.

We have received instructions to sell the extra fine furniture, carpets, bronze pieces, etc., of Mr. Kirchbaum, 1626 Pacific avenue, Grand street station, Alameda. Sale Friday, May 9th, at 10:30 A. M.

The parlors comprise: Elegant Irish point lace curtains, solid mahogany parlor suit (cost $250), gold leaf center table, solid bronze statuary, fine bear rugs, two Egyptian marble vases, odd upholstered chairs, fine Moquet carpets, pictures, one Louis XVI century bookcase and writing desk combined (cost $75), 100 volumes choice books.

Dining room—One massive 10-foot solid oak extension table, dining chairs, sideboard, couch, body Brussels rug 15x15, lace curtains, bric-a-brac and chinaware.

Reception room—One imported reed settee, two reed arm chairs, one reed rocker, reed table to match, three massive oak chairs, bamboo pieces, carpet, rugs, lace curtains, pictures, etc.

Four bedrooms—One maple bedroom suite, elegant brass beds, woven wire hair mattresses, odd dressers, chiffoniers, chairs, rockers, body Brussels carpets, pillows, down comforters, blankets, spreads and lace curtains.

Hall—One solid mahogany hat rack (cost $100), Brussels carpet, umbrella stand, etc., etc.

Kitchen—One fine Wedgewood range, one nickel plated three burner gas stove, twenty yards linoleum, cooking utensils, etc., etc.

Basement—Step ladder, tables, hose, tubs, wringers, etc.

This is an extra choice lot of goods. Everything must and will be sold.

J. A. MUNRO & CO., Auctioneers.
Office, 1501 Park street, Alameda, Cal. Tel. Grand 176.
1008 Broadway, Oakland. Tel. Red 666.
106 Third street, S. F. Tel. Clay 30.
Auction sales of furniture at private homes a specialty.

THEY MEET IN SECRET.

UNITED MINE WORKERS ARE STILL DISCUSSING THE STRIKE.

SCRANTON, Pa., May 8.—The executive committees of the three districts of the anthracite coal field, representing all of the members of the United Mine workers in that territory, resumed its secret conference this morning.

Strong influences are at work among the miners to prevent a strike, as it is realized that a tie-up at this date means a long struggle and the consequent paralyzing of business interests.

President Mitchell wields the same influence over the miners that he has hitherto exerted, and it is conceded that the question of strike or no strike depends almost entirely on his final decision.

At 10:20 the executive committee took a recess until 1:30 P. M. President Mitchell issued the following statement:

"The executive committees of the anthracite mine workers' organizations have proposed that all questions at issue between themselves and the anthracite coal mine operators be submitted to an impartial board of arbitration, such board to be selected by the industrial branch of the National Civic Federation. This proposition has been submitted to the operators by wire."

The statement was issued by President Mitchell after he had been in communication by long distance telephone with unknown persons. He also received numerous telegrams.

During the recess Mr. Mitchell said the committees are awaiting replies to the proposition embodied in his statement. It is believed here that a means of settling the questions involved without resorting to a strike has been arrived at.

FIRE STARTS IN OIL REFINERY

NEW YORK, May 8.—Fire started early today in the cooper house of the Swan & Finch Oil Refinery on Staten Island Sound below Elizabethport, N. J., and spread rapidly, burning several tanks containing 1500 barrels of crude oil. Thousands of barrels of refined and crude oil stored in the yards and in the shipping sheds were consumed. As the fire reached the big tanks they exploded, sending the burning oil high in the air and scattering it over new material. The loss was $100,000.

STEAMER IN NEED OF ASSISTANCE

MELBOURNE, (Victoria), May 8.—A lifeboat containing the first officer and three men of the British ship Boveric, has arrived at Freemantle, Western Australia, after having sailed 1500 miles to report that the Boveric lost her propeller when 1500 miles from Freemantle, and was in need of assistance.

The Boveric sailed from this port for Natal March 21 with remounts and 90 soldiers on board.

SOLDIERS ARE KILLED.

LONDON, May 8.—Lord Kitchener reports another accident on May 7, to a train bound from Pretoria to Pietersburg, Northern Transvaal. The cars were derailed at a curve and an officer and ten men were killed.

DRINK SENT CHILD TO INSANE ASYLUM.

Pathetic Case Brought to the Attention of Lunacy Commission.

A year of grief for the babe she lost, deserted in the time of her necessity by its father, weak and broken from her birth by the habits of vicious parents—these are the fearful conditions that combined to send the mind of poor Rose Bishop's awry and bring her at last to the asylum for the insane, with little, if any, hope that she will ever come out again.

On Tuesday the girl was stricken with epilepsy at the Beulah Home. After the attack she became violently insane and bit and beat her roommate. So dangerous became her mania that the attendants at the Home were compelled to tie her with ropes and send into the city for help. Today she was examined by Doctors Milton and Williams and was by Judge Ogden committed to the asylum.

Captain Hortense Doborew of the Beulah Home appeared as the complaining witness and told the same story of the events at the Home as was told in THE TRIBUNE of yesterday. In addition she set forth certain facts that quickly demonstrated to the examiners the cause of the unfortunate woman's insanity.

Here is the captain's story.

"Rose came to us a year ago last January and with her came her two weeks' old baby. The little one had a severe cold and two weeks after it came to the home died of pneumonia. Rose grieved dreadfully from the first. She had been deserted by the baby's father and that too, preyed upon her mind.

"Investigation by us brought out the fact that both of her parents were confirmed drunkards and that, presumably as a result of it, Rose had suffered from epilepsy and partial paralysis from her birth. Frequently she would cry out, 'Mother, I can see the wine spots on your dress. Why don't you stop drinking and show some mercy to your crippled daughter.'"

Continuing the captain said that the epilepsy had become gradually more frequent and had culminated in the violence of Tuesday

SALT LAKE CITY WANTS THE JEFF-FITZ FIGHT.

SALT LAKE CITY, May 8.—A movement has been started among the more prominent sporting men of this city to organize a club and offer a purse to Jim Jeffries and Bob Fitzsimmons to meet here in a twenty round contest during the Elks' National Convention in August. It is the intention to offer a purse of $20,000. If successful in getting the signatures of the men to a contest here, it is planned to have the fight take place in the oval of the Salt Palace saucer track, the ring to be located out in the center, in the open. The seating capacity of the amphitheater can easily be made 20,000, and with the vast crowds that will be here from all over the country to attend the Elks' meeting, no question of the financial success of the undertaking is entertained.

It's Really Monotonous

to read so often of burglars breaking into offices and boudoirs and stealing valuable papers and jewelry. They should not be there for miscreants to steal. They should be in our Safe Deposit Vaults. We say in ours because we believe that ours are the very best and have the best of conveniences for ladies and gentlemen.

An individual safe, with all the appointments of a private office, are offered you for four dollars a year.

—THE—

Oakland Bank of Savings

BROADWAY AND TWELFTH STREETS

AUTHORIZED CAPITAL	$1,000,000.00
CAPITAL PAID IN	460,000.00
RESERVE FUND	174,612.44
DEPOSITS, JAN. 1, 1902	7,809,429.74

ISAAC L. REQUA, President — W. W. GARTHWAITE, Cashier
HENRY ROGERS, Vice-President — E. C. HAGAR, Assistant Cashier

$75 Per Foot

Alice Street Lots
Between 13th and Durant

Best residence Street in Oakland.
Any size desired.

Woodward, Watson & Co.
903 Broadway, Oakland.

Bare Walls Made Beautiful

'Tis easy to do it during this month of May, while our special sales are in progress.

All of our well-selected gallery of framed pictures, 20 per cent off.

Many special lines of pictures, including hundreds of unframed art gems, one-half off.

Photo Albums

A mixed lot of the "squeegee" kind, which hold photos without paste—the kind amateurs seek.

Reduced from

$2.25 to	$1.50
1.75 to	1.15
1.25 to	.80
.75 to	.35
.50 to	.25
.45 to	.20

See them in window.

Hundreds of Standard Books

now offered at half price.

Ping Pong

The Craze that's growing, and will grow.

75c Set

and up to $7.50.

Smith Bros.

12th and Washington Sts.

MRS M. H. SIMPSON PASSES CALMLY AWAY

Mrs Mary H. Simpson, a highly respected lady and one of the pioneer residents of Oakland, died this morning of general breaking down of the system at her residence, 703 Telegraph avenue. She had been in feeble health, and her end came calmly and peacefully.

Mrs. Simpson was a native of Pennsylvania, and came to California in 1852. Since 1865 she has continuously resided in Oakland. She had a wide circle of friends and was highly respected for her many virtues. She was aged 73 years.

Mrs. Simpson leaves four children, Mrs. Amy S. Beck of Washington D. C.; Miss Mary A. Simpson, of Philadelphia, and Robert N. and Lucy R. Simpson of this city. The funeral will take place next Saturday morning from the family residence. Interment, which is strictly private, will be in Mountain View Cemetery.

BENCH WARRANT FOR P. J. KELLER

P. J. Keller showed his contempt for the police department today when he failed to answer when his name was called for a jury trial upon a drunk charge.

The jury was dismissed and a bench warrant issued for Keller's arrest.

Late this afternoon Keller was brought in and is trying to secure the necessary $25 bail.

POLICE COURT.

Police Court calendar for May 8th—W. Clemmens, Pat O'Malia, drunk, $4 or two days; Isaac Roberts, judgment suspended; A. McAllister, Ed Sullivan, John Gray, drunk, $6 or three days; John Dulzaben, drunk, continued to May 9th; Ed C. Dawrey, drunk, $6 or three days; Ed C. Dawrey, disturbing the peace, continued to May 9th; E. Putney, W. Ernst, Joe Tabacker, Joe Silva, violating bicycle ordinance, $2 or one day; M. Degnan, violating bicycle ordinance, judgment suspended; A. H. Southwick, violating bicycle ordinance, continued to May 9th; C. Ceroghano, Fred Foster, T. Ingham, L. Preston, violating bicycle ordinance, $2 or one day; C. Williams, J. Smith, H. Patton, violating bicycle ordinance, bail forfeited; F. Wisheffski, violating bicycle ordinance, $2 or one day; John Doe Broadwater, cruelty to animals, continued to May 23d; A. Cimel, George Lester, petit larceny, John Mason, violating ordinance, continued to May 9th; J. C. Mulligan, disturbing the peace, same continued; P. J. Lee, violating ordinance, continued to May 15; A. S. Mills, grand larceny, continued to May 16th; P. J. Keller, on trial.

THE MOST IMPORTANT PARTS

In a man's dress are the little "fixins". If his linen, his ties, his gloves, and the like are what they should be including one of

OUR UP-TO-DATE SUITS OF CLOTHES

he is sure of a well dressed man.

We would like to show you what this season's correct thing, and how style and economy meet here.

Keller & Fitzgerald

Men's Furnishers, Shirt Makers, Hatters and Tailors

1001 Broadway, Cor. 10th St.

OAKLAND.

DELIGHTED WITH THE NEW PLAYGROUND.

San Francisco Amusement Promoters Inspect Ayalla Park Pavilion.

JEFFRIES AND FITZ. MAY MEET THERE.

Work is rapidly progressing on the large pavilion now being erected by the Realty Syndicate on the tract formerly known as Ayalla Park, situated on Telegraph avenue near the Berkeley line. If possible the building will be completed by the Fourth of July. It is the intention of the Realty Syndicate to make this park a model pleasure resort, especially for picnic excursions and outdoor sports, and amusements of all kinds. It comprises twenty acres covered with fine trees planted many years ago.

Yesterday the new pleasure grounds were visited by a delegation of San Franciscans interested in sports and amusements, who were accompanied by representatives of the Realty Syndicate. Among the visitors were Sam Thall, the well-known theatrical man, David Belasco, the playwright, Jacob Green, and D. R. McNeill who has for years been prominent as a promoter and manager of outdoor sports. These gentlemen were delighted with the location and natural beauty of the park, and Mr. McNeill immediately made a proposition to take it off the hands of the Syndicate. They suggested a number of changes in the pavilion which were immediately ordered.

The building now in course of erection is intended to cater to the wants of the public in every respect. Besides refreshment rooms, dancing parties can be accommodated on a large scale and theatrical entertainments given. The seating capacity for entertainments will be eighteen hundred with a horseshoe gallery running around the auditorium. This will permit the seats on the lower floor to be removed for dancing, while allowing ample seating room for spectators.

The restaurant will be on the top floor, where the patrons can have a fine view, and be removed from the press below. The building is being fitted with every appliance to conserve convenience and quick service.

Around the pavilion is a fine stretch of sward studded with noble trees, which afford an abundance of shade and cosy nooks.

The visitors came over with the idea that the park would be a good place for the forthcoming meeting between Jeffries and Fitzsimmons, and it may be engaged for that purpose if the pavilion can be completed in time. After looking the grounds over, Mr. McNeill proffered to take them over for what they cost the Syndicate, but the offer was declined.

A name has not yet been selected for the new park.

D. F. OLIVER SUES THE CENTRAL BANK

The recent elaborate changes of the entrance of the Central Bank have resulted in a law suit. Today D. F. Oliver, the architect who assisted in preparing the plans and specifications for the changes, sued the bank for $2,500 alleged to be due for his services.

In reference to the suit Manager Palmanteer said today that the bank has always been ready and willing to pay Mr. Oliver a just amount for his services. The bank people, however, felt that Oliver was trying to get much more than is due him, and they would rather stand a suit than pay an unjust claim, as they allege. Mr. Palmanteer asserts that Oliver was permitted to do the work as a favor to the late F. R. Girard and that Oliver said he would draw the plans just for the advertisement he would get out of the affair. Mr. Palmanteer says he was going to release Oliver and the latter begged to be allowed to remain.

"The Central Bank is always ready to pay a just claim," said Mr. Palmanteer, "but we will always fight an unjust claim. Oliver begged me not to discharge him, as it would hurt his business. For doing him a favor the bank is sued."

POLICE STILL AFTER SIDEWALK WHEELMEN

The police have not relaxed in their efforts to punish all wheelmen caught violating the bicycle ordinance and will continue in their efforts until the practice of riding by pedestrians without dismounting is stopped.

Yesterday fifteen arrests were made and there was only one case where the violator was allowed to go. The usual penalty is $2 or one day, but if the practice is not soon stopped the fine may be increased.

The police department has officers mounted on bicycles to catch the rider who attempts to sprint away.

FIREMEN'S WIDOW ASKS FOR PENSION

Mrs. Milly Ennis has petitioned the Board of Police and Fire Commissioners for a pension of $1,000 which she claims as due her for the death of her husband while in performance of his duty.

Ennis had been a fireman for over twenty-five years and met death from heart disease while attending a fire August 29, 1901.

HAYWARDS COUPLE ARE MARRIED

HAYWARDS, May 8.—Mrs. Ada L. Oakes was yesterday married to Bryan H. River, of San Francisco. She is the daughter of L. B. Chandler, of this place. The ceremony was performed in San Francisco.

BANK SUES FOR $3,000.

The Bank of St. Helena, at St. Helena, Napa county, has sued Albertine Hirschfeld and Emil Hirschfeld on a note for $3,000, executed on May 29, 1895, and secured by a mortgage on property in Alameda.

ROAST FOR GEN. FUNSTON.

ADMITS HIS PHYSICAL COURAGE BUT OBJECTS TO METHODS.

WASHINGTON, May 8.—Mr. Carmack of Tennessee, replied to Mr. Burton's defense of General Funston. He acknowledged Funston's physical courage but said he had been guilty of falsification and was not fit to wear a uniform.

Mr. Carmack then entered a protest against the revival of sectional animosities. He said he presumed the Republicans were acting under instructions in the White House, in the hope of breaking the force of the disclosures which were being brought out regarding the Philippines. Mr. Carmack said the South had a problem to deal with, and allthey asked was to be let alone. If the Republicans proved all the outrages they alleged in the South it would not justify the policy in the Philippines.

NEW DIRECTORS FOR HUMANE SOCIETY

The annual meeting of the Oakland Society for the Prevention of Cruelty to Animals was held yesterday afternoon at 1003 1-2 Broadway. The following directors for the ensuing year were elected: Mrs. Wm. Keith, Mrs. E. B. Lamare, Mrs. E. E. Greenman, Miss Elsie Sinclair, Mrs. E. M. Deardorff, Dr. F. M. L. Hus, Dr. Thomas Carpenter, Hugh Hamilton, and C. T. Johns. The Board elected as president, Dr. F. M. L. Hus; vice-president, Mrs. William Keith, secretary, Fred Johns, treasurer, Hugh Hamilton; veterenarian, Dr. T. Carpenter; counsel, J. B. Richardson. The report of the secretary showed that there had been investigated during the past year, 602 complaints, suspended from labor 198. Large animals destroyed, 8; small animals destroyed, 11; arrests, 9; and convictions, 8.

Treasurer's report showed cash on hand $109.23, May 1, 1901, receipts for the year $710.31.

Expenditures, $809.64.

MAYOR BARSTOW ON INDEPENDENCE DAY.

Mayor Barstow has sent the following communication to D. C. Brown, chairman of the Fourth of July Committee:

"Mr. D. C. Brown, Chairman Fourth of July Committee, 1902. Dear Sir: I regret that I was unable to be present at the meeting of our citizens on Tuesday, the 6th instant, to arrange for celebrating the next anniversary of our independence as a nation. I am in full sympathy with the movement and believe it is right and proper, and recommend, as Mayor of the City of Oakland, that our citizens generally abstain from business on this day to express our loyalty to the flag, and to instil in the hearts and minds of our young people greater love for our country and flag. Any action your committee may take will meet with my hearty approval and support. Sincerely yours,

"ANSON BARSTOW,

"Mayor of the City of Oakland.

"May 8th, 1902."

STRUCK AT ENEMY IN DEFENSE

After being out a short five minutes this afternoon the jury before which Edwin Murphy was tried for assault with a deadly weapon, brought in a verdict of not guilty. Murphy was accused of having assaulted P. Trotman with a hatchet. The evidence adduced today showed that Murphy had committed the alleged assault in self defense and he had done Trotman no more serious harm than a rip in the coat.

The defense was ably conducted by Attorneys L. J. Church and J. J. McDonald. The prosecution was directed by Deputy District Attorney Stanley Moore.

NOT SAFE TO BE AT LARGE

Mrs. Helen M. Smith, a resident of Decoto, was committed to the Insane Asylum at Agnews today by Superior Judge Greene.

The unfortunate woman is 64 years of age, a widow and a native of New York. She was released from Agnews a year ago. Her insanity attacks her periodically at which times she attempts injury upon anyone who may be near her. Her malady is due to paralysis.

FOUR WHEELMEN ARRESTED.

Up to 2 o'clock today four wheelmen had been arrested for violating the bicycle ordinance. Their names are: L. S. Fraser, I. M. Holliday, M. L. Fowler and Egbert Beach. All have been released on bail.

TWO INSOLVENTS.

SAN FRANCISCO, May 8.—Two citizens of Sacramento are insolvent. T. P. Strach, a carpenter, has failed for $1,764; assets, $370. Max Morgen, a jeweler, owes $2,949; no assets.

Call for "Priest's Napa." It is the best. 380 Thirteenth street. Telephone John 836.

FREE

Delivery to any part of Oakland when you buy

GROCERIES

and Provisions, Fruits and Vegetables,

AT Wm. Walsh & Co's

Junction Store, at

Center, 17th and Peralta

Streets, West Oakland.

All that is necessary, when you live at a distance, is to telephone JAMES 1941 and your orders will be promptly filled.

NEW OFFICERS FOR FORESTERS.

GRAND TRUSTEES ELECTED AT THE SESSION THIS MORNING.

STOCKTON, Cal., May 8.—The Grand Court of Foresters of America concluded the election of grand officers this morning. An adjournment had been taken yesterday when one undecisive vote for the office of grand junior beadle had been taken. This morning it was announced that Glover had been withdrawn. After the roll call it was shown that Simon was elected, the vote standing 121 for Simon and 108 for Haab.

The election of grand trustees being in order, C. P. Rendon nominated George H. Reasoner of Court Mokelumne, Lodi, who was elected by acclamation.

As to whether, in view of the passage of an amendment making five grand trustees instead of three, five should be elected today, Grand Chief Ranger Heenan declared that only three could be elected today, as the new law would not go into effect until July 1, when the executive council would have to appoint two more to make up the five.

Two other grand trustees were elected by the following vote, the first two named being elected: William Rowe of Grass Valley, 132; George T. Rolley of Eureka, 131; A. H. Hoewege, of Petaluma, 117; M. Levy of San Francisco, 81; E. W. Perkins of Ione, 112.

The committee to which was yesterday referred the matter of the appeal of Court Bay City of San Francisco from the action of Grand Chief Ranger Heenan in suspending the court for disobeying the order of its deputy, made a report upholding the action of the grand chief, but recommending that the charter be restored and the suspended members be allowed to come back into the order upon application.

FLANIGAN ON TRIAL FOR MURDER

(Continued From Page 1.)

Delehanty said he was acquainted with O'Brien and he was excused by Chapman.

Thomas Agnew was called and excused, after being questioned by District Attorney Allen.

A. Bistorias was questioned by Attorney A. L. Frick, who is assisting in the prosecution. He was excused by the defense.

Ferdinand Black and D. J. Clark were called, exhausting the special venire, and Clark was accepted. Black, however, was excused by the defense. It was thought at first that another special venire would have to be issued, but the regular jurymen in the case of Edward Murphy reached a decision at that time and they were pressed into service.

David E. Bortree was the first of the regular panel called and he was excused by the defense.

George T. Leon was then oalled, questioned, and, being satisfactory to both sides was accepted. Mr. Chapman, however, suggested that as Leon had just been excused from another jury he had not had his luncheon.

"How do you feel?" asked Judge Hall.

"I'm pretty hungry and am getting a headache," answered Leon.

"We will then take a recess of ten minutes for refreshments," announced Judge Hall. "You can probably get some crackers and cheese some place in that time."

The recess was then taken till 2:30 o'clock.

When court convened after the recess, ex-Judge A. L. Frick made the opening statement.

"We propose to show," said Judge Frick, that somewhere about the middle of 1901, the defendant, Edward Flanigan, met Austin O'Brien; that words passed between them and that Flanigan used the threat, 'I will kill you yet.'

"We also expect to prove that on the night of the 6th of last January, O'Brien and Flanigan met, hot words were exchanged and blows were struck. This was in Massino's saloon, a block away from O'Brien's store, at Fourteenth and Peralta streets. Afterwards there were more blows struck outside the saloon. At that time Massino took Flanigan to his home.

"We propose to show further that O'Brien went to his store and that Flanigan, after being taken to his home by Massimo, returned and followed O'Brien into the store; that he called for O'Brien and was led outside by a clerk named Newell; that thereafter the unfortunate Gorman went outside and that he and Flanigan grappled. During the scuffle the pistol held by Flanigan was discharged and the bullet struck Gorman, resulting in his death. We do not purpose to show that Flanigan fired the shot with intent to kill Gorman, but we expect to prove that the circumstances were such as to warrant you in bringing in a verdic that the defendant is guilty of manslaughter."

The first witness called to the stand was Massimo Andreani, a saloonkeeper at Fourteenth and Center streets. Under examination by District Attorney Allen he said he was present on the night of the shooting; that after the initial quarrel between O'Brien and Flanigan, he had led Flanigan to a point near his home on Twelfth street and had told him to go on home and not come back. He said further that Flanigan had been drinking. He testified that fifteen or twenty minutes later Flanigan returned and he saw him talking loudly with O'Brien outside the saloon on the sidewalk.

Cross-examination by Attorney M. C. Chapman developed the fact that when Flanigan was there the first time Andreani saw Flanigan fall to the sidewalk; O'Brien was standing over him. When Andreani picked O'Brien up he noticed that his face was cut and covered with blood and that he was so dazed as to be nearly unconscious.

"When you saw O'Brien beating Flanigan didn't you say it was a shame to beat an old man so; didn't you say that to O'Brien?" asked Chapman.

"I might have said so," answered the witness.

"Will you swear now that you did not say so,"

"No, sir."

"Why did you take Flanigan home?"

"Because he was drunk."

"Did you see any blood on O'Brien's face, too?"

"No, I didn't see O'Brien's face; he walked out."

"Next morning after the shooting didn't you say to Ed Flanigan, the defendant's son, that you came down stairs and saw that something was wrong; that you found Flanigan, the defendant, on the ground, that you raised him up and that he fell down again?"

"Yes, sir; I said that."

"Did you see blood on the ground next morning?"

"Yes, sir."

The witness continued to testify similarly to the testimony given at the preliminary hearing.

He was then examined re-directly by District Attorney Allen, but nothing new was elicited.

UNCLE SAM WINS DIPLOMATIC VICTORY

SALVDOR MUST PAY A HEAVY CLAIM FOR DAMAGES.

WASHINGTON, May 8.—The United States has won a sweeping victory in the matter of the arbitration of the dispute with the Republic of Salvador over the claim of the Salvador Commercial Company and other citizens of the United States, stockholders in the corporation El Triumpho Company, Limited, created under the laws of Salvador. Sir Henry Strong and Don M. Dickinson, a majority of the arbitration commission, have rendered an opinion against Salvador of $573,118. This sum by the terms of the opinion is to be paid to the United States for the liquidation of the claims of the American stockholders of the Commercial Company, an organization incorporated under the laws of California. Senor Don Jose Rosa Pacas, the Salvadorean arbitrator, strongly dissented from the opinion of the majority.

WIDOWS BATTLE OVER ESTATE.

Regarding the announcement made last week of the secret marriage of the late William A. Mathews of Oakland to Miss Nellie G. Higginson of Denver, Mathews's first wife, Mrs. Mary F. Mathews of this city, now comes forward with the statement that he never obtained a legal divorce from her. Widow No. 1 declares she was compelled to leave her husband in 1893; that in 1898 he attempted to secure a divorce at Salt Lake City, but that the legal formalities were not complied with. She states further that widow No. 2 came out here from Denver in the hope of securing the $10,000 insurance on Mathews' life, but that these policies had been assigned to her (widow No. 1) in 1896.

WANT TO TEACH IN ALAMEDA SCHOOLS

MANY APPLICATIONS ARE FILED WITH THE SECRETARY OF BOARD.

ALAMEDA, Maey 8.—The following have filed applications for position as teachers in the Alameda School Department:

Etta P. Flagg, New Britain, Conn.; David Elliott Martin, Santa Rosa; William C. Patton, Kansas City; Nora Childers, Kansas City; Elizabeth Mahoney, Boston, Mass.; Ethlyn Stewart, Unionville, Missouri; Marshall P. Myles, Pittsburg, Kansas; William S. Martin, Camden, New Jersey; Isabella Osborn, Holyoke, Mass.; Mabel Patterson, Arlington Station, Cal.; Julia P. Day, Centralia, Washington; Elsie Bowman, San Francisco; M. Estelle Punnett, Aspen, Colorado; Eva Malome, Villa Rica, Georgia; Bessie M. Wood, Santa Rosa; Pearley Ida Evans, Coffeyville, Kansas; Evalin E. Pribble, Anoka, Minn.; Mary N. Fitzgerald, Watkins, New York; Angeline Wood, Columbus, Georgia; B. Maude March, Palo Alto; Evangeline Saye, San Rafael; Violet Turner, 1015 Taylor avenue, Alameda; Helen E. Fickles, Palo Alto; Carrie E. Roberts, Anaheim, H. Adella Cady, Butte, Montana; Mary E. Rector, Anaheim.

Teachers are to be elected next month, which accounts for the large number of applicants at this time. The large proportion of those from the Eastern States who desire to come to Alameda and teach is unusual and is an evidence that not only the city is attracting attention across the Rockies, but that the school department is one that the teachers of the country are extremely anxious to become connected with.

PALL BEARERS NAMED FOR SAMPSON'S FUNERAL

WASHINGTON, May 8.—The following honorary pall-bearers have been selected to officiate at the funeral of Rear-Admiral Sampson tomorrow:

Admiral George Dewey, Rear Admirals S. Remey, Watson, Higginson, and Taylor; Brigadier General Charles Heywood, of the Marine Corps; Captains Cook, Clark, Chadwick, McCalla, and Folger, and Commander Wainright.

Priest's Soda (in syphons) 20c per dozen delivered. Telephone John 836.

Priest's Soda (in syphons) 20c per dozen delivered. Telephone John 836.

MAL FORD SHOT BY BROTHER.

AUTHOR OF "JANICE MEREDITH" KILLED BY A CRAZY MAN.

NEW YORK, May 8.—Paul Leicester Ford, the author, was shot and killed at his home in this city this afternoon by his brother Malcolm, who then shot himself.

Malcolm W. Ford also is dead. He was a well known athlete, but had been in ill health for some time.

Paul Leicester Ford was the author of "The Honorable Peter Stirling" and of "Janice Meredith."

He was born in Brooklyn in 1865 and two years ago married Mary Grace Kidder.

Malcolm W. Ford had been engaged in journalism for some time. He was born in Brooklyn in 1862.

Dr. Emanuel Baruch, who was Paul Leicester Ford's physician and who was called in at the time of the shooting, said he believed the tragedy was due to a mental aberration on the part of Malcol mFord.

The shooting took place about 4 p. m., in the library of Paul Leicester Ford's home at 37 East Seventy-seventh street. Malcolm is said to have demanded money and to have been refused.

The shooting followed. The bullet which killed Paul entered the left breast, piercing the heart. Malcolm then shot himself. The bullet entered the left breast and pierced the heart almost in the same manner as did the bullet that caused the death of Paul. No one was in the room when the shots were fired. A maid was at a doorway. She said Malcolm leaned over the table at which his brother sat and fired.

Paul Leicester Ford was regarded as one of the rising novelists of America. His first book, "The Honorable Peter Sterling," made quite a hit, and was greatly discussed because of the hero's fancied resemblance to Grover Cleveland.

"Janice Meredith" is much more popular, however, and brought the author great fame. Dramatized it has been a great success. It was written at Biltmore, the magnificent home of George Vanderbilt, who entertained a warm affection for the writer.

TRIAL OF THE SAN FRANCISCO MINISTER

SAN FRANCISCO, May 8.—Rev. Dr. Kelley of the Colored Methodist Church is on trial this morning, charged with breach of promise by Miss H. Bynun. For several months the scandal has gradually been growing in this city, until Miss Bynun's claims resulted in the arrest of the minister.

Dr. Kelley is a single man and Miss Bynun claims that for several months he persistently made love to her; that they had frequently met in the study of the church and that the pastor had promised to marry her.

WILL CONTEST COMPROMISED.

An agreement has been filed with the County Clerk in the matter of the estate of the late Patrick Butler, whereby Margaret Noonin and Catherine Priestaff agree that, "in the event of the last will and testament of Patrick Butler, deceased, not being contested in any way and in the event of the parties hereto receiving the moneys bequeathed to them under the terms of sad will, the said parties agree to pay to Mary Onion and Annie Butler $1000 each.

The agreement was made to avoid a contest of the will of the late Patrick Butler.

THE BIRTH RECORD.

On the 16th of April a daughter was born to the wife of W. Logan of 1169 Eleventh avenue.

On April 6th a son was born to the wife of W. H. Lear of 1013 Eighth avenue.

On April 8th a daughter was born to the wife of W. Pierce of Twenty-ninth street and Twenty-fourth avenue.

On May 2d adaughter was born to the wife of Alex Paulson of 1324 Kirpham street.

SAYS HORSE RAN AWAY.

The trial of the suit of Jasper S. Jackson against Bondy Croner as resumed before Judge Greene and a jury this morning. Jackson is suing for $225. He claims that he sold a horse to Croner for that amount and that the latter has refused to pay for the animal. Croner admits having bought the horse, but says the steed, which was represented as being gentle, had the runaway habit. He says he refused to return him until he had been paid for the animal's board.

Then She Blushed.

A certain noted pianist says that whenever he feels unduly elated by favorable notices of his playing, or by individual compliments, he calls to mind an occasion when his pride received a fearful fall.

He had been a guest with others at a suburban house for two or three days. One last evening was a particularly merry one, and at its close someone begged him to play a Hungarian rhapsody by Liszt.

"I've played two or three times," demurred the pianist, "and it's pretty late. Don't you think I might disturb the neighbors?"

"I hope you will," announced the young daughter of the house. "For we are perfectly sure they tried to poison our cat last week. Nothing you could do would be worse than they deserve!"

Then her ingenious countenance was suddenly overspread with blushes and the company gave way to mirth.—Tit-Bits.

PATTOSIEN CO.

Cor. 16th and Mission Sts.,

Pacific Coast Agents for the Celebrated

"New Century" Steel Ranges, Stoves and Gas Ranges.

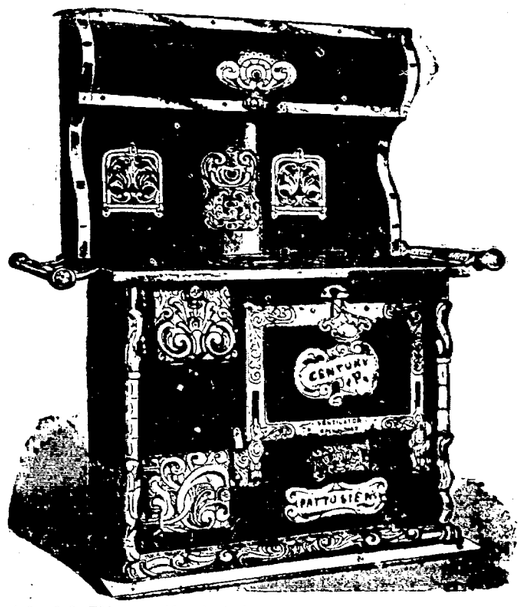

$40.00 This magnificent steel range, which is universally admired as a modern foundry masterpiece, and as the most splendid creation of the present stove-making industry, embodies every essential improvement yet devised, and is offered by us at a price that positively cannot be duplicated. The steel body and oven, which is a nice, large size, is made of very heavy gauges of steel and asbestos-lined throughout, has ventilated oven, cast due back, heavy cast iron blind end to fire box, machine fitted registers, grates draw out, arch ribbed cover and centers, handsome nickel trimming on oven door, name plate, tea shelves, band on main top and around high shelf.

This range set up in your home, exactly as illustrated, with high shelf and closet, connected to your boiler, for $40.00.

PATTOSIEN CO.,

The Big San Francisco Furniture House.

AN ENGINE IN CHASE.

The Runaway Train Caught After a Mad Race, and a Collision Averted.

From the Cincinnati Enquirer.

With whistle screaming wildly and the throttle open to the last notch a yard engine of the Wheeling and Lake Erie road made a wild race in pursuit of a passenger train for over two miles at Canton, Ohio, in an effort to save the lives of more than 150 persons who were threatened with injury and death through failure of the dispatcher to deliver proper orders.

Passenger train No. 24 pulled out of Canton Saturday evening for Zanesville and was traveling south at a great rate with the certainty of crashing head-on with a northbound freight south of Kenerly, a way station having no telegraph office.

No instructions were given the engineer to meet the freight, but the operator realized in a moment his mistake, and a yard engine was sent in pursuit in what seemed an almost useless endeavor to overhaul it. With a big handicap to overtake the yard engine was started with a leap. The short wheels bumped over the rails and the engine swayed like a ship at sea as the engineer pulled the throttle to its limit.

Curve after curve the smaller engine swung around and each time the crew craned forward in an effort to catch sight of the quarry, little by little the pursuer gained, louder and louder the whistle blew until with a sigh of relief the men on the engine came in sight of the passenger train and attracted attention in time to cause the engineer in front to slow up. There was an exchange of orders, the two machines steamed apart and the horrible disaster was averted without the passengers having known of their danger.

Dispatcher McDermott, at the Wheeling yard office, forgot to deliver a time order for a meeting between No. 24 and extra freight No. 152 at Kemerly, five miles this side of Navarre, and the passenger train went through without the order, which had been delivered to the freight crew at Navarre, thirteen miles south of here.

The passenger is due at Kemerly at 6:04 p. m., and the order which its crew failed to receive should have held it there until 6:10, giving the freight six minutes to make the meeting.

REMOVAL.

Miss L. H. Fallmir has removed her hairdressing and marieuring parlors to the Eva Building, 555 Thirteenth street, rooms 4 and 5, where she will be pleased to receive her patrons.

C. W. Kinsey, Dealer in New Style Household Furniture, Carpets, Ranges, Etc.

Modern furniture bought, exchanged or sold on installment payments. Cash discount 10 per cent from installment prices. 462-464 Thirteenth street, Oakland.

Not In It

if you do not patronize the Old Reliable H. Schellhaas, corner of Eleventh and Franklin streets.

Walk Down the Line.

Eleventh street and see the Old Reliable furniture dealer, H. Schellhaas. Bargains for you.

JOHN A. BECKWITH

INSURANCE AGENT.

1115 BROADWAY.

Manchester Insurance Company of Manchester, Caledonia Insurance Company of Edinburgh, Scotland, American Insurance Company of Newark, N. J., and Aetna

NOTICE OF STOCKHOLDERS' MEETING OF THE COLUMBIAN OIL COMPANY.

Pursuant to a resolution passed and adopted by the Board of Directors of the Columbian Oil Company at a meeting of said Board held May 5th, 1902, notice is hereby given that a special meeting of the stockholders of the said Columbian Oil Company, a corporation, will be held at the office of the corporation, No. 500 Broadway street, city of Oakland, State of California, on Tuesday, May 20th, 1902, at the hour of 1 o'clock P. M. of said day, for the purpose of considering a proposition made by the Associated Oil Company, a corporation, for the purchase of certain of the real and personal property of said Columbian Oil Company, and taking such action thereon as may be deemed advisable, and authorizing the making, executing and delivery of such transfers, contracts and agreements with said Associated Oil Company as may be proper in the premises, and also to consider, act upon and determine any and all other business of this corporation which may be presented at said meeting.

Dated Oakland, May 8, 1902.

R. P. MACDONALD,

Secretary Columbian Oil Company, a corporation.

AN ENGINE IN CHASE.

The Runaway Train Caught After a Mad Race, and a Collision Averted.

From the Cincinnati Enquirer.

With whistle screaming wildly and the throttle open to the last notch a yard engine of the Wheeling and Lake Erie road made a wild race in pursuit of a passenger train for over two miles at Canton, Ohio, in an effort to save the lives of more than 150 persons who were threatened with injury and death through failure of the dispatcher to deliver proper orders.

Passenger train No. 24 pulled out of Canton Saturday evening for Zanesville and was traveling south at a great rate with the certainty of crashing head-on with a northbound freight south of Kenerly, a way station having no telegraph office.

No instructions were given the engineer to meet the freight, but the operator realized in a moment his mistake, and a yard engine was sent in pursuit in what seemed an almost useless endeavor to overhaul it. With a big handicap to overtake the yard engine was started with a leap. The short wheels bumped over the rails and the engine swayed like a ship at sea as the engineer pulled the throttle to its limit.

Curve after curve the smaller engine swung around and each time the crew craned forward in an effort to catch sight of the quarry, little by little the pursuer gained, louder and louder the whistle blew until with a sigh of relief the men on the engine came in sight of the passenger train and attracted attention in time to cause the engineer in front to slow up. There was an exchange of orders, the two machines steamed apart and the horrible disaster was averted without the passengers having known of their danger.

Dispatcher McDermott, at the Wheeling yard office, forgot to deliver a time order for a meeting between No. 24 and extra freight No. 152 at Kemerly, five miles this side of Navarre, and the passenger train went through without the order, which had been delivered to the freight crew at Navarre, thirteen miles south of here.

The passenger is due at Kemerly at 6:04 p. m., and the order which its crew failed to receive should have held it there until 6:10, giving the freight six minutes to make the meeting.

DIED.

SIMPSON—In this city, Mary H. Simpson (widow), beloved mother of Mrs. Amy S. Beck, Lucy R., Mary A. and Robert N. Simpson and sister of Miss A. M. Hamply, a native of Pennsylvania, aged 73 years, 3 months and 6 days.

Friends and acquaintances are respectfully invited to attend the funeral from her late residence, 703 Telegraph avenue, SATURDAY, May 10th, at 11 o'clock A. M. Interment strictly private.

N. W. LEITCH

UNDERTAKER and EMBALMER

Has purchased the business of the National Undertaking Co., and can now be found at his old stand, day or night.

Cor. Eighth & Broadway, Oakland

Telephone Main 240.

Grant D. Miller — Miss Bessie J. Wood

BESSIE J. WOOD & CO.

FUNERAL DIRECTORS

1128 Twenty-Third Avenue

Tel. 761 Ash. East Oakland.

Lydia E. Pinkham's Liver Pills

Are specially prepared to act in harmony with the female system. They cure Constipation and Sick Headache, resulting from causes peculiar to women. 25c

SAM H. SLUUS

Successor to LENOIR & McDERMOTT

DEALER IN

WOOD, COAL, COKE and CHARCOAL.

Full Weight Guaranteed.

826 Washington St., Cor. Sixth.

Telephone Main 364.

ALL KINDS OF

Lace Work, Lace Costumes, Jackets, Curtains, Bed Spreads, Etc., Etc.

On hand and Made to Order at Prices that Beat all Competition.

Aug. De Smet

696 Thirty-eighth St.

OAKLAND.

Too Late for Classification

Help Wanted—Female.

SOMETHING NEW—Hustlers make big money; ladies or gentlemen. 884 Broadway, Oakland.

RELIABLE brass polisher wants situation. Address box 94, Tribune.

WANTED—Elderly lady; good home; small wages. Mrs. Brick, 412 12th.

Lost and Found.

LOST—A suit of clothes; left in a saloon. Finder please return same to City Hall Stable and receive reward.

Wanted—Miscellaneous.

WANTED—Gentle horse and buggy in exchange for heavy gold watch and chain (Howard movement). Address box 93, Tribune office.

For Sale—Miscellaneous.

FOR SALE—Two very handsome stylish horses, well bred, guaranteed young and found, good travelers, at City Hall Stables. Owner's phone, Blue 869.

DID IT EVER OCCUR TO YOU

That to dress well

does not require a large expense—it merely involves good judgment in selecting a reliable value at a price consistent with the quality.

We have been devoting considerable time and study in order to bring a suit for $9.75 that would please every man who appreciates making his dollars go as far as possible.

Snappy Suits $9.75

Nine dollars and seventy-five cents buys in our store a suit of all-wool material, with a proper curve to the back, a graceful roll to the label, a perfect set to the shoulders and a stylish hang to the trousers, as well as all those other details which go to make a suit look neat and wear well.

Single or double breasted—your choice of four materials in fifty matterns; price

$9.75

All worsted striped trousers in several patterns; the $3.50 kind for only **$2.50**

Special for Friday, Saturday and Monday.

Smith The Ready-to-Wear Clothier

Washington and Tenth Streets, Oakland.

OAKLAND WINS FROM LOS ANGELES TEAM.

Great Exhibition of Ball Playing on the Oakland Grounds—Sporting News.

Oakland—2.
Los Angeles—1.

In a heart-breaking finish, one of the kind that makes the hair of an enthusiastic fan stand on end and shout until he has that morning-after-feeling for a week, Pete Lohman's Little Ones nosed it out on Morley's Marvels in the last half of the ninth in the opening session of the six game series at Golden Gate Base Ball Park yesterday afternoon.

But it was a great game, probably the best exhibition seen on the local diamond during the present season. Both teams played ball from start to finish and every inning was replete with snappy fielding, sharp base throwing and big league twirling. The infield trio, Mohler, Francks and Streib were in the game with their lightning double plays and the hard chances the little fellow accepted set the grand stand and bleacher crowds wild with delight.

Both Schmidt for Oakland and Jones for the Los Angeles aggregation kept the heavy stickers of both teams guessing, and up to the seventh it was 0—0 all around. Then Householder was given a pass to the first station and like the wind dashed to second when Pete Lohman fumbled a ball that was almost an impossible one to hold. A sharp drive to left field by Catcher Anderson sent Householder over the plate, and Manager Morley thought he had the game carefully tucked away in his upper left hand vest pocket. Anderson got no further than second and the Angels were sent to the field on one of those Mohler to Francks to Streib doubles.

The eighth and the Angels' half of the ninth passed without incident and things looked black for the Lohmanites. Schmidt was first to bat. He advanced to the plate after a whispered heart-to-heart talk with Manager Lohman, and you could see in his eye that there was to be doings or death.

Jones sent a sharp inshoot over the plate and Umpire O'Connell shouted "One strike."

The crowd in the grand stand breathed not. It was as quiet as a graveyard at midnight.

Another came speeding toward the clever twirler. It was the same article that had gone before. He clenched his bat hard and soaked it far out along the third base line. A mighty cheer went up from grand stand and bleechers and when it had subsided Schmidt was planted firmly on the second cushion. Walters bunted prettily and Schmidt was sent one station nearer home.

The cheering continued. By this time the crowd was fairly wild, and Brick Devereaux, who was doing the coaching for the Lohmanites, as also doing all kinds of stunts along the base lines, could not make his caliope voice be heard above the din.

Charley Reilly, captain of the Serephs, lost his head and did not know whether he was playing the third station or the first, and the rulings of the umpire never reached even the pitcher's ears.

With Schmidt at third and one man out, Midget Mohler advanced to the rubber with his trusty ash. The infield gathered about the smallest of the little ones, expecting him to sacrifice Schmidt home and tie the score.

But that was not the play.

Instead of a bunt, Mohler sent a short pop over Rube Waddell's head. Schmidt scored and Mohler beat the ball to first. Mohler started down for second and Anderson threw a wild one that boosted him along for two cushions instead of one.

More cheering.

With Mohler at the third station, Streib sent out a long high foul to the deep left garden. Hannivan, instead of dropping the sphere, gathered it in. He was too far out to throw down to the home plate and speedy little Mohler came flying down the third base line, bringing the winning run across the plate.

This ended the agony. Morley was disconsolate, and with Captain Reilly trying to explain how it happened, left the grounds with his hat drawn down over his eyes. Those who saw the Los Angeles manager board the train say he was feeling in that upper left hand vest pocket for the game he thought was so carefully tucked away.

The score:

OAKLAND.

	AB.	R.	BH.	SB.	PO.	A.	E.
Walters, c. f.	3	0	0	0	0	0	0
Mohler, 2 b.	4	1	1	1	2	7	0
Streib, 1 b.	4	0	0	0	12	0	0
Lohman, c	3	0	0	0	3	5	0
Devereaux, 3 b.	3	0	1	0	1	0	0
Francks, s. s.	3	0	0	0	6	5	0
Cristall, l. f.	3	0	1	0	0	0	0
Gorton, r. f.	3	0	0	0	3	0	0
Schmidt, p	3	1	1	0	0	0	0
Totals	29	2	4	1	27	17	0

LOS ANGELES.

	AB.	R.	BH.	SB.	PO.	A.	E.
Toman, s. s.	3	0	1	0	0	2	0
Hannivan, 1. f.	4	0	2	0	8	0	0
Raymer, 2 b.	4	0	0	0	0	3	0
Householder, c.f.	2	1	0	0	5	0	0
Reilly, 3 b.	3	0	0	0	1	3	0
Anderson, c	2	0	1	0	2	1	1
Waddell, 1 b.	2	0	0	0	10	0	0
Slagle, r. f.	3	0	1	0	0	0	0
Jones, p	3	0	0	0	0	1	0
Totals	26	1	5	0	*26	10	1

*Two out when winning run was scored.

RUNS AND HITS BY INNINGS.

Los Angeles	0	0	0	0	0	0	1	0	0	0—1
Base hits	1	0	1	0	0	1	1	0	1	0—5
Oakland	0	0	0	0	0	0	0	0	2	0—2
Base hits	0	1	0	0	1	0	0	0	2	0—4

SUMMARY.

Two base hits—Hannivan, Devereaux, Cristall, Toman, Schmidt. Sacrifice hits—Reilly, Walters. First base on called balls—Off Schmidt 3. Left on bases—Oakland 2, Los Angeles 4. Struck out—By Schmidt 4. Hit by pitcher—Anderson, Householder. Double plays—Mohler to Francks to Streib (2). Passed ball—Lohman. Time of game—1:45. Umpire—O'Connell.

GIBBS GIVES AWAY SEVERAL POUNDS

CLEVELAND LAD BELIEVES HE CAN WIN THE FIGHT WITH MURPHY.

Unless all signs fail the Acme Club will hold up its reputation tomorrow night for giving good shows.

The main event as well as the preliminaries are all good numbers.

Young Gibbs and Tim Murphy were visited at their respective training quarters yesterday and both men are reported in splendid condition. Gibbs is taking some chance in giving away several pounds to such a hard, strong and aggressive fighter as Murphy has shown himself to be, but the matter does not seem to trouble him a bit. He says: "I would rather give away weight than to draw myself down too fine as I did for O'Brien."

Comparing both fighters, it is a hard guess as to who will win.

Murphy will likely rule favorite in the betting at the ringside.

NOTES FROM THE LOCAL DIAMONDS

DR. MOSKIMAN IS AGAIN READY TO GO INTO THE BOX.

Anderson leads the league in batting with an average of more than 390.

It looks as though Oakland is raising another crop of cripples, says an exchange. The season is but a month old, yet Dunleavy and McCreedie are in the hospital class.

We have the cheery voice of Jack O'Connell here this week, while Jim McDonald goes to the capital to give the Senators a square deal in their uphill struggle.

Rube Waddell blossomed out as a first baseman again yesterday and did faultless work. Rube will turn umpire after he has caught a game or two and then he can retire on a pension.

The Angels failed to steal a single base on old St. Peter. Perhaps Pete makes a few unnecessary kicks sometimes, but he is in the game when needed.

Dr. Moskiman was on the Oakland bench and ready to go to it had his services been needed. The Doc is still unfit to play ball and will need a couple of weeks in which to put himself right.

Hannivan hit a hot liner to Francks in the ninth and Buck fumbled the ball and then fell down. He recovered, but made a bad throw to first, and the scorer gave Hannivan a hit. It was a hard chance and the decision seems just.

Hannivan was the only player in yesterday's game to get more than one hit.

Not a single man made first base on an error, something that does not happen more than a couple of times in an entire season. This is what a scientist would call perfect ball-tossing.

FITZSIMMONS COMES TO SEEK A MATCH

EX-CHAMPION ARRIVES IN SAN FRANCISCO AND TALKS OF PLANS.

SAN FRANCISCO, May 8.—Robert Fitzsimmons, challenger for the heavyweight boxing championship of the world, arrived here yesterday from New York, looking fresh and vigorous and the picture of health.

He is accompanied by his wife and 5-year-old son and by Clark Ball and Soldier Tom Wilson. Mr. Ball, who is his brother-in-law, having married Mrs. Fitzsimmons' sister, is his manager. The soldier boy is his latest sparring partner.

Fitz is here to make a match with Jeffries and will remain on the coast until the fight takes place or until he finds he and Jeffries cannot agree on a meeting. This latter contingency seems remote, as both men are apparently anxious for a fight and no difficulty should be experienced in bringing them together.

Little time will be lost, as Fitz expresses himself as being prepared to open negotiations this morning. It is not difficult to see he favors this city and the prophets who have been saying the heavy-weights would meet here early in July are probably not far out of line. This city and Los Angeles are the only two places on the coast which could promote so big a fight on a paying basis. It is doubtful if the Southern California promoters can again be stirred up to the point of offering a $30,000 purse.

Fitz' new sparring partner is a picturesque addition to the ranks of the boxers. He is a private in the United States army and is at present on a three months' furlough. He was to have gone to England to fight a man selected from the English army during coronation week. This falling through, he accepted an invitation to come West with the Fitzsimmons party. He weighs 212 pounds, but does not show it, being trimly built.

Fitz' first evening in town was spent quietly. He played a few games of pool and made a friendly call on Nat Goodwin, the actor, in his dressing room. He retired to his apartments in the Langham at an early hour.

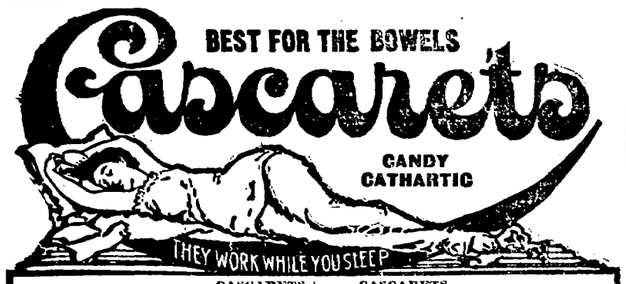

CANDY CATHARTIC

..... CASCARETS taste good. Eat them like candy. They remove any bad taste in the mouth, leaving the breath sweet and perfumed. It is a real pleasure to take them instead of nauseating liquids or cannon-ball pills.

PURELY VEGETABLE

..... CASCARETS are purely vegetable and contain no mercurial or other mineral poison. They are made of the latest remedies discovered and are a scientific combination never before put together in any form.

ANTISEPTIC LAXATIVE

..... CASCARETS are antiseptic. That means they stop undigested food from souring in the stomach, prevent fermentation in the bowels and kill disease germs of any kind that breed and feed in the system.

LIVER STIMULANT

..... CASCARETS tone the stomach and bowels and stimulate the lazy liver, making it work. They strengthen the bowels and put them into vigorous healthy condition, making their action easy and natural.

BOON FOR MOTHERS

..... CASCARETS increase the flow of milk in nursing mothers. A tablet eaten by the mother makes her milk mildly purgative and has a mild but certain effect on the baby, the only safe laxative for the babe-in-arms.

PLEASE THE CHILDREN

..... CASCARETS are liked by the children. They taste good and do good, stop wind-colic and cramps, and kill and drive off worms and all kinds of parasites that live in the bowels of the growing child.

CURE GUARANTEED

..... CASCARETS taken patiently, persistently, are guaranteed to cure any case of constipation, no matter how old and obstinate, or purchase money will be cheerfully refunded by your own druggist.

HEALTH FOR 10 CENTS

..... CASCARETS are sold by all druggists for 10c, 25c, 50c a box, according to size. A 10c box will prove their merit and put you on the right road to perfect and permanent health. Don't risk delay.

Don't judge CASCARETS by other medicines you have tried. They are new, unlike anything else that's sold, and infinitely superior. Try a ten-cent box today, if not pleased get your money back! Larger boxes, 25c or 50c. Sample and booklet mailed free. Address 537

CCC The only genuine. Beware of imitations!

STERLING REMEDY CO., CHICAGO; MONTREAL, CAN.; NEW YORK.

Exhaustion of Nerve Force is Common in Springtime.

Paine's Celery Compound

BANISHES NERVOUS PROSTRATION, HYSTERIA, AND SLEEPLESSNESS.

Any intelligent man or woman can easily detect victims of nervous troubles by taking a ten minute walk on any of the crowded streets of our cities or towns. The observer will note countenances full of feverish anxiety, harassed looks, unsteady hands, faltering steps, twitching muscles, pallid faces, and startled, anxious looks when unusual noises are made. Such people are, without doubt, victims of nervous prostration, hysteria, or insomnia. The whole system suffers—the brain, the spinal cord, and the sympathetic system.

It is unnecessary to dilate minutely on the causes of nervousness. Business cares and disappointments, haste after riches and honors, social and household worries, sexual and alcoholic excesses, watching and anxiety, and loss of near and dear ones, all contribute to the breaking down of the nervous organism of men and women.

In earnest words we set before this afflicted class the truth that Paine's Celery Compound affords a speedy and sure cure for all forms of nervous diseases. The great medicine is a perfect restorer of nerve force and power; a sure builder and strengthener of the weak and debilitated system.

Paine's Celery Compound has enabled thousands in every city and town of our land to renew and invigorate their health, and keep their places in business and in society. In all large centers where nervous diseases are common, the best physicians prescribe Paine's Celery Compound with continued success.

A few bottles of nature's health restorer used during the month of May, will completely banish all nervous disorders, by giving new nerve force, purer blood, better digestion, normal appetite, and refreshing sleep. In a word, Paine's Celery Compound will give you the full powers of robust manhood and true womanhood.

DIAMOND DYES Original and only reliable. Beware of poor imitations.

How's This?

We offer One Hundred Dollars Reward for any case of Catarrh that cannot be cured by Hall's Catarrh Cure.

F. J. CHENEY & CO., Props., Toledo, O.

We, the undersigned, have known F. J. Cheney for the last 15 years, and believe him perfectly honorable in all business transactions, and financially able to carry out any obligation made by their firm.

WEST & TRUAX, Wholesale Druggists, Toledo, O.

WALDING, KINNAN & MARVIN, Wholesale Druggists, Toledo, O.

Halls Catarrh Cure is taken internally, acting directly upon the blood and mucous surfaces of the system. Price, 75c. per bottle. Sold by all druggists. Testimonials free.

Hall's Family Pills are the best.

CITY TREASURER MAKES REPORT.

FELTON TAYLOR SHOWS WHAT WAS DONE WITH THE CITY'S MONEY.

City Treasurer Felton Taylor has just issued a report showing the exact condition of the various branches of the city treasury on May 1st. The most noticeable feature of the report is the small amount of redemption made by delinquent taxpayers of the past year.

The figures are: Receipts—Cash on hand per last report, $177,048.03; licenses, $7,536.75; Police Court Clerk, $357; City Wharfinger, $617.95; City Attorney Adams' judgment, $7.25; City Superintendent of Schools, $67.50; recording tax deeds, $2.10; secretary of the Board of Works, $347.50; City Justice of the Peace, $27; City Clerk, $3; police officers' per capita, $112; Free Library, $52.65; city taxes, first installment, $2,578.97; city taxes, last installment, $138,399.02; city taxes, subsequent assessment, $1.73; tax deed, 1894-95, $3.41 tax redemption, 1900-1 $179.91; tax redemption, 1900-00, $56.76; tax redemptions, 1898-99, $45.07; tax redemptions, 1897-98, $37.79; tax redemptions, 1896-97, $5.50; tax redemptions, 1895-6, $5.25; tal receipts for month, $150,144.11. Total cash during month, $327,492.14. Total month's disbursements, $32,659.38. Balance cash on hand, $294,832.76.

CONDITION OF FUNDS.

Fiscal year, 1901-1902—May 1, 1902: General fund, $6,885.33; salary fund, $13,633.08; street fund, $47,393.86; fire fund, $42,574.21; police fund, $18,180.11; school fund, $841.09; High School fund, $15,861.88; Free Library fund, $8,631.96; Fire and Police telegraph fund, $2,001.81; sewer fund, $1,690.55; park fund, $3,870.60 street light fund, $20,333.05; park and boulevard fund, $33,922.55; school building bond interest fund, $5,715.37; school building bond redemption fund, $19,575.63; bond interest fund, $3,677.58; bond redemption fund, $7,594.08; police relief and pension fund, $6,285.39; urgent necessity fund, $22.49; unapportioned receipts, —; disinterment, 20; Library building (children's room,) $1,000; printing, $1,523.06; funding, —; sinking, —; Total $262,565.68.

The French Wine and Liquor Store, Eugene Mercier, Proprietor, 874 Broadway, Oakland

Is the place to get pure liquors at the lowest possible prices. Positively none but the very best sold at this store. When you take your outing, step in and have a case of assorted liquors put up here and shipped to your destination.

Have your name stamped in Gold on your Books at The Tribune.

Columbia Phonograph Co.'s Oakland Office, 467 Twelfth Street.

TOURISTS

If you are thinking of buying a piece of city property or a ranch, you will find handsome bargains advertised in the classified department of THE TRIBUNE.

Priest's Napa (in syphons) 80c per dozen. Telephone John 636.

California Egg Food Company Sells everything required by everybody who keeps poultry, pigeons, dogs or pets. 361 Twelfth st., Oakland.

CASTORIA. Bears the Signature of Chas. H. Fletcher. The Kind You Have Always Bought

"BEAR IN MIND"

BB BROOKLYN BEER

IF YOU ARE GOING TO MOVE TELEPHONE US AND WE WILL CALL AND GIVE YOU FIGURES. IT WILL PAY YOU.

E. C. Lyon Storage and Moving Co.

LARGEST VANS CAREFUL AND Experienced Men | Office, 412 Eleventh St. Phone James 921 | TWO IMMENSE WARE HOUSES—LOWEST RATES

C. L. FRENCH F. M. FRENCH

Scott's EXPRESS Co.

Via Creek Route Ferry

OAKLAND OFFICE—465 Sixth st.—PHONE Cedar 546.
SAN FRANCISCO OFFICE—3 Commercial St.—PHONE Front 59.

Freight transferred to and from Oakland, San Francisco, Alameda and Berkeley and shipped to all parts of the world. Furniture moved and stored by experienced hands at reasonable rates

FOR SALE

AT GREATLY REDUCED RATES

NEW FURNITURE

Or will exchange for second-hand articles.

What have "U"—SEE

H. SCHELLHAAS

I. O. O. F. BUILDING, ELEVENTH STREET, OAKLAND

Dr. E. R. TAIT, Dentist,

1003½ BROADWAY Cor. 10th, Oakland

TELEPHONE RED 3895.

BROWN & McKINNON OLDEST MERCHANT TAILORS IN OAKLAND.

We carry a full line of desirable staple goods and latest novelties

SPRING GOODS NOW IN.

Evarts Block 1018 Broadway

SUMMER RESORTS

HOWELL MOUNTAIN

WOODWORTHS

Residence of 27 years; second year of summer resort. Purest of spring water. Home fruit, vegetables, milk, cream, eggs, etc. Hundreds of acres of woods and forest. No fogs. Ten miles from railroad. Terms $7 per week. Address WOODWORTH & MULLER, St. Helena, Cal.

CAPITOLA.

The seaside resort of Central California. Rates $2 per day and upward. Enlarged and improved. Open June 1st. Address F. Reamer for cottages and R. M. Briare for hotel accommodations, Capitola, Cal.; and Peck's Information Bureau, 11 Montgomery, for general information.

SANTA CRUZ

"THE BEDELL"—A. BEDELL, Proprietor. Mission street, head of Walnut Avenue, Santa Cruz, Cal. A new and modern quiet and homelike family house with cottage connected. Electric cars direct for beach and Union Depot pass the door.

HOTEL HAGEMANN

J. P. Krieg, Proprietor. Pacific avenue, Santa Cruz, Cal. First Class. Terms Moderate. Finest Family Hotel in the City.

BAY STATE HOUSE and cottages. Mrs L. Mathison, Proprietor. Beach Hill, Santa Cruz, Cal. Terms Reasonable. Beautiful Location. Croquet Grounds.

WILLOW RANCH

Santa Cruz Mountains. Excellent table, terms $8.50 per week. Address MRS. W. CRANDELL, Santa Cruz.

FURNISHED HOUSE

On Beach Hill, Santa Cruz, modern conveniences. Address W. T. Vahlberg, Tribune office.

VILLA FONTENAY

New Summer and Winter Resort, GLENWOOD, Santa Cruz Mountains. HOTEL AND COTTAGES. Croquet, lawn tennis, reading, smoking and billiard rooms; bowling alley, amusement hall. Table first-class. Rates $10 to $14 per week. Long distance telephone. Campers' return ticket, $2.50. Electric lights. Send for circular.

J. H. HAESTIERS, Glenwood, Santa Cruz County, Cal.

GUERNEVILLE

CITY LIVERY STABLES

Miller & Tunstall. Saddle horses, buggies and teams always ready for hire. Guerneville, Cal. Special attention paid to summer visitors.

Hillside Home

Overlooking the village of Guerneville; private boarding, cottage, tents, etc., bathing, fishing. Rates $1 a day; children under 10, ½ rates. Particulars address JOHN BEAN, Guerneville P. O.

Redwood Heights

On ridge overlooking Russian river, Guerneville station; rates $1 adult, ½ for children, near station. Particulars address MRS. G. W. BEEBE, Guerneville.

MOUNTAIN FARM

Near Russian river, near Guerneville station; private board; S. F. & N. P. R. R.; home comforts; fishing, etc. For rates address MRS. H. A. STAGG, Guerneville P. O., Cal.

SONOMA

AGUA CALIENTE SPRINGS

(Also known as Cal. Hot Springs.) Many attractions added, new wells sunk, renovated hotel and cottages. Springs a short distance from Oakland, reached by two railroads. Fare $1.10 round trip Sunday per Tiburon Ferry. Swimming bath 65x85 ft. Hot mineral waters. Hunting, fishing and beautiful drives. Rates $10 to $14. Special to families. THEODORE RICHARDS, proprietor, Agua Caliente, Sonoma Co., Cal.

LAWRENCE VILLA

Within a few minutes' drive of the best mineral springs in California. Best French resort in Sonoma county. Rates $1 a day. Special rates for families. Address MR. AND MRS. H. PELLISSIER, Sonoma, Cal.

BELLEVUE HOTEL.

El Verano, Sonoma County, Cal.

Two lines of railroad. Terms $1 per day and upward. Long distance telephone. Hot mineral springs near by. Daily mail. Free carriage to springs. PETER GOUAILHARDOU, proprietor.

DR. C. C. O'DONNELL'S

Mineral Springs, Glen Ellen. Best camping, picnic and pleasure resort. Greatest remedy for lung disease, liver and stomach complaints, rheumatism and catarrh. The S. P. R. R. and S. F. & N. P. R. R. give special rates to campers; cottages and tents furnished; rent cheap; no fogs or poison oak; mineral water, boats, bathing free. Inquire of DR. C. C. O'DONNELL, 1021½ Market, S. F. If you want health, pleasure and longevity this is the place to go. Hotel and restaurant on the grounds. Meals 25c and 50c.

PASO ROBLES SPRINGS HOTEL OPEN YEAR ROUND.

Greatest health and pleasure resort of California because of its balmy climate, wonderful springs and beautiful surroundings. Mud and sulphur baths, celebrated for the cure of rheumatism, gout, neuralgia, insomnia, liver, kidney and blood diseases. Magnificent brick hotel, with all modern equipments, situated in a lovely park. OTTO K. NEVER, Proprietor. C. M. ARNOLD, 649 Market Street, San Francisco, Agent.

MONTEREY

Paraiso Hot Springs

Monterey County, Cal.

The leading Summer Resort of the Pacific Coast. Hot Soda and Sulphur Baths, large Swimming Tank, first class table. Send for beautiful illustrated booklet and rates to F. W. Schroeder, Mgr.

HOTEL CASPER—Up-to-Date

New management, newly furnished, electric lights and call bells, BOWLING ALLEY, sanitary plumbing, with baths and lavatories on every floor. Finest 4-in-hand tallyho in Monterey county at disposal of guests. Sample rooms, accommodations for theatrical troups, etc. For rates address C. D. CASPER, Propr., Monterey, Cal.

EL CARMELO

OPEN ALL THE YEAR.—Contains 111 rooms, lighted with gas throughout; running water and electric bells in every room; improved safety elevator; bath rooms.

Starting point for the 17-mile drive, on which is Moss Beach, Restless Sea, Seal Rocks, Ostrich, and the famous Cypress Trees; some of the other points of interest are Point Pinos Light House, Point Lobos and Carmel Mission. Also frequent connections by street cars with Monterey and Hotel Del Monte. Write for circulars and rates. R. L. JAMES, Pacific Grove, Proprietor.

PACIFIC GROVE — Furnished cottages—2 to 6 rooms—for housekeeping. For rates and particulars address E. C. Smith, real estate agent, Pacific Grove, Monterey Co., Cal.

HOTEL SEN LOMOND

Santa Cruz Mountains. Hotel newly renovated and improved, running water and electric lights; under experienced management, and the table is second to none; grounds are lighted by hydro-carbon lights for games and boating at night. Trout fishing, bowling, tennis, etc. No staging. Round trip, $2.00; three hours from San Francisco. For booklet and rates address Hammond & Barker, Ben Lomond, Cal.

WITTER MEDICAL SPRINGS

LAKE COUNTY, CAL.

Thousands cured of Stomach, Liver, Kidney and Bladder troubles. Recommended by leading physicians. We guarantee to cure all Skin and Blood disorders. Open entire year. Excellent accommodations. California Northwestern Railway. R. McCormick, Manager. Main office and water depot—916 Market Street, Room 64, San Francisco.

Klamath Hot Springs.

THE healthiest resort in the prettiest county in California. Finest hunting and trout fishing. EDSON BROS., Proprietors, Beswick, Siskiyou county.

SANTA ROSA

WHITE SULPHUR SPRINGS

(Two miles from city.) Under new management. A romantic spot in the hills. Sulphur water from within 100 feet of hotel; croquet ground; amusement platform; Hammam baths; boating; good fishing. Rates $8 to $10; children under 14, ½ rates. Carriage meets all trains. No staging. Table Oriental style. Particulars address E. S. HAWES, Santa Rosa P. O.

CLOVERDALE

"THE OLD HOMESTEAD"

W. L. McCray, Prop'r.

Boating and bathing on the Russian river. Plenty of hunting, but no game; much fishing, but no fish. Open the year round. First class table, comfortable rooms, courteous treatment. Coach meets all trains.

SUMMER RESORTS—Continued.

Bartlett Springs

Bartlett Water will help you to health and make your vacation useful as well as pleasant. After a short or long stay at the popular Springs you will wonder how it was possible to feel so well, strong and vigorous.

Ride, drive, hunt, fish, bowl, dance, swim, bathe, walk over mountain paths, amuse yourselves in hundreds of happy ways. Time never drags at Bartlett Springs.

Send for booklet.

Call or Address

BARTLETT SPRINGS CO.

General Office, 2 Sutter st., S. F. Bartlett Springs, Lake Co., Cal.

For Camping or a Day's Outing

Do not fail to investigate the attractive places along the line of the

NORTH SHORE RAILROAD

between Sausalito and Cazadero. The "Redwoods" of Marin and Sonoma Counties are noted for their picturesqueness, healthful climate, fine trout streams and hunting grounds.

Among the many desirable places are Camp Taylor on Paper Mill Creek; Inverness on Tomales Bay; Camp Meeker on Howard Creek; Mesa Grande on the Russian River; Cazadero on Austin Creek.

Trains leave San Francisco, via Sausalito Ferry.

7:45 A. M. Week Days for Cazadero and way points.

3:15 P. M. Saturdays for Cazadero and way points.

5:15 P. M. Week Days (Saturdays excepted) for Tomales and way points.

8:00 A. M. Sundays for Cazadero and way points.

10:00 A. M. Sundays for Point Reyes and way points.

Own a Home in Beautiful Camp Meeker

Free from fog and wind; lots selling $10 up; cottages built, $50 up. Boating, bathing, tenting ground, board and lodging. New Delmonte Hotel, $7 up; over 5000 people here last season; 400 lots sold, over 100 cottages built; sawmill, depot, store, postoffice, milk, vegetables and fruit daily at camp. Take Sausalito ferry; round trip, $2. Address, M. C. or F. L. MEEKER.

HOTEL BENVENUE

With its cottages, situated on shores of Clear Lake. Dancing pavilion and bowling alley over the lake. Croquet, hammocks, yachting, rowing, fishing, beautiful drives and walks, fine roads for cycling, boating free to hotel guests, fine improvements and up to date.

SANITARY PLUMBING in HOTEL and BATHS LAKE BATHING—Bring your own Suits.

Rates—$8, $10 and $12 per week.

F. & A. M. SCALES, Owners and Proprietors.

HOTEL VENDOME

SAN JOSE, CAL.

Headquarters for all tourists to Lick Observatory. The leading hotel of Santa Clara County. For rates, etc., address GEO. P. SNELL, Manager.

SAN RAFAEL

CYPRESS VILLA

Now Open.

(Under new management.) In conjunction with the JORDAN HOUSE. Ideal summer resorts. Home comforts. Croquet, shuffleboard, ping-pong and other games for old and young. Rates $7 to $10, children under 5 half rates. For particulars address MRS. J. F. JORDAN, San Rafael, Cal.

SEIGLER SPRINGS.

New Management. Hot Iron, Sulphur and Arsenic Baths. Mineral Waters for Rheumatism, Malaria and Stomach Troubles. Swimming, Billiards, Dancing, Camping. $8 to $12 week. Address Seigler Springs, Lake Co.

H. McGOWAN, Prop.

CAMP TAYLOR

Fine hotel accommodations, camp cottages and grounds. Private picnics, boating, fishing, tennis, new regulation bowling alleys; telephone. Call at Traveler's Bureau, 29 Montgomery street.

H. G. MARTIN, Proprietor.

For rest and health **IN THE SIERRAS** near Colfax on C. P. R. R. Elevation just right—2400 ft.—136 miles from San Fr. N staging; good table; finest scenery, water, air, fruit and climate. Ideal forests and grounds. $8.00 a week. Send for booklet. Orchard Springs, Colfax, Cal.

IT'S FUNNY how so many men act. They toil, and labor, and struggle,

AND NEVER for a moment think of rest, or recreation, or pleasure.

AND HOW FOOLISH for those residing in this vicinity, when right at their door lies the playground, quickly and cheaply reached.

IF YOU WILL NOT occasionally give up the daily grind,

DO NOT make your wife and children continually walk the treadmill,

AT LEAST give them a chance for a little change of air that will bring some color to their cheeks.

PERHAPS then you will find time to visit them over Sunday.

AND FORGET yourself as your children poke grass down your neck, and in your nose, and eyes, and ears,

GET OUT once in a while and romp,

BREAK AWAY and give your family a chance to get acquainted with you,

AND CALL or write for

"VACATION, 1902,"

A little book issued by the **CALIFORNIA NORTH WESTERN RAILWAY COMPANY,** giving Camping Locations, Hotels, Mineral Spring Resorts, and a long list of Country Homes where board for the Summer can be secured at from $6.00 to $8.00 per week.

Ticket Offices, 650 Market St., (Chronicle Building) and Tiburon Ferry, foot of Market St. General Office Mutual Life Building, Sansome and California St., San Francisco

H. C. WHITING, Gen'l Manager. R. X. RYAN, Gen'l Pass. Agt.

E. MARTIN & CO.

SOLE AGENTS

54 and 56 1st Street

SAN FRANCISCO.

OAKLAND TRIBUNE
Tribune Publishing Company William E. Dargie, President

COTTON MATHER AND WILLIAM PENN.

Just as we are in the throes of popular controversy over recent occurrences in the Philippines somebody has resurrected an old letter written by Cotton Mather, the Puritan divine of New England who was so prominent in the persecution of Quakers, Catholics and Baptists, and who was the prime mover in the executions for witchcraft. In this letter Dr. Mather, in a godly spirit of gratulation, details the measures that had been taken to intercept William Penn and his co-religionists and sell them into slavery in the Barbadoes, where, he adds piously, "slaves fetch good prices in rumme and sugar." But Penn escaped the snare. Mrs. Juliet S. Riley of Muncie, Indiana, has the original of this letter now in her possession, it having been handed down in her family from Puritan ancestors. So far as we know its authenticity has never been disputed. The letter is as follows:

Sep. 2d, 1682.

To ye aged and beloved
John Higginson.

There be now at sea a skipper (for our friend Esaias Hobderoft of London did advise me by the last packet that it would sail some time in August) called ye Welcome. R. Green was master, which has aboard a hundred or more of ye heretics and malignants called Quakers, with W. Penn, who is ye scamp at ye head of them.

Ye General Court has accordingly given secret order to master Malachi Huxtell of ye brig Porpoise to waylaye ye said Welcome as near ye coast of Codd as may be, and make captives of ye Penn, and his ungodly crew, so that ye Lord may be glorified, and not mocked on ye soil of this new country with ye heathen worshippe of these people. Much spoil can be made by selling ye whole lot to Barbadoes, where slaves fetch good prices in rumme and sugar, we shall not only do ye Lord great service by punishing the Wicked, but shall make gayne for his ministers and people.

Yours in the bowels of Christ.
COTTON MATHER.

This letter shows how far the spirit of intolerance can carry a well meaning man. It will hardly be denied that Cotton Mather thought he was serving God by his devilish practices, but the barbarous excesses into which he plunged New England have left an indelible stain on history. In his day slave trade was regarded as legitimate commerce, and it was not deemed sinful to drink or traffic in rum. Dr. Mather thought it perfectly proper and in consonance with the teachings of Christ to kidnap and sell into servitude his fellow men provided they were heathens. But his definition of heathens was very broad since he classed Jews, Quakers, Unitarians and Anabaptists as such, and put Catholics Episcopalians and all such under ban as heretics. There was very little salt of the earth in Dr. Mather's time, and he was the saltiest of the salt.

A VILLAINOUS DEFENSE

In trying to excuse the atrocious order of his client, the counsel for General Smith did a gross injustice to the memory of Generals Sherman and Sheridan. He represented that General Smith's campaign in Samar was but a repetition of Sheridan's campaign in the Shenandoah Valley and Sherman's march to the sea. The comparison is odious, and unjust, and based upon a falsehood. It is true that Gen. Sheridan burned the mills, shops and barns, and drove off the livestock in the Shenandoah Valley, but dwellings were not disturbed. The people were not harmed or even insulted. They were not made homeless nor slaughtered. General Sherman did practically the same thing in his march to the sea. It was a part of the policy of starving out resistance. But the inhabitants were left personally safe in their homes. Sherman even courtmartialed and shot men on that march for committing outrages on women. How different was the action of General Smith? He gave orders to no burn everything and to kill every male above ten years of age. Herein lies his atrocity. He destroyed the homes and lives of non-combatants which Sherman and Sheridan held sacred. It is because he did this that he has tarnished the glory of American arms and dishonored the flag of his country. When he ascribes such acts to Sherman and Sheridan he calumninates the heroic dead. He further disgraces the flag by insulting and dishonoring the memory of its defenders.

The cholera is still spreading in the Philippines, and its extraordinary fatality shows it to be a most malignant type. The deaths in a total of 1,472 cases reported number 1,070 This is a little over 70 per cent An epidemic in which seven out of every ten seized are carried off would be an appalling thing. Should cholera break out among the troops in the Philippines it would be nothing short of a national disaster So far, however, the ravages of the disease have been mainly confined to the natives and Chinese. Doubtless the American authorities in the island will exert themselves to the utmost to prevent it becoming epidemic.

Senator Tillman's speeches are becoming as great a disgrace to the Senate as General Smith's Samar order is to the army.

MR. KAHN'S INDISCRETION.

In Wednesday's Examiner appeared an interview with Hon. Julius Kahn, who is in San Francisco, which represented that gentleman as making serious reflections on Senators Perkins and Bard. Among other things, Mr. Kahn was quoted as saying:

"We had no show in the Senate. If Senator Perkins and Bard had been as firm as we were, we could have got the House bill through. It was not our fault that Senators Perkins and Bard did not give us proper support. When the enemies of Chinese exclusion made speeches against the bill none of the Senators from the Pacific Coast combatted the statements made."

THE TRIBUNE could not believe that Mr. Kahn had committed the impropriety of making such injurious criticisms on members of his own party who represent the State in the Senate. We confidently looked for a prompt and emphatic repudiation of the language attributed to him.

It has not been forthcoming. In the San Francisco Bulletin, Mr. Kahn says he was "misquoted," but he does not say in what particular he was misquoted, nor does he deny using the language ascribed to him.

The Chronicle and Call contain no words of denial, but in the Examiner this morning appears the following dictated statement:

"A reporter called on me this morning regarding my criticism in "The Examiner" of Senators Perkins and Bard. I said that I did not desire to be interviewed in regard to the matter; that it was not my province to criticise the Senators; that I had done my duty in having the bill passed through the House and that, of course, not being a Senator myself, I could do nothing in the Senate."

This amounts to a confession, while at the same time admitting that the criticism on the Senators was an impropriety. The public need not be told that it was an impropriety, but what the people did want to know was whether Mr. Kahn, a Republican Congressman, was out in San Francisco telling a Democratic newspaper that the Republican Senators from California, who are in Washington attending to their duties, played their constituents false.

The case is submitted on Mr. Kahn's own pleadings. Senators Perkins and Bard have no need to defend themselves from any imputations, but Mr. Kahn needs to be defended from his own ill-advied and ill-natured talk. The gabble of geese once saved Rome, but the geese have not gone down in history as either warriors or statesmen. We were going to add that a word to the wise is sufficient, but on second thought the advice seems inapplicable.

It is advisable that the police go armed these nights. Hold-ups by footpads have become very frequent of late, and the officers of the law should not be compelled to perform their duties without some protection against being held up and robbed on their beats.

It is suggested that the burying ground of an unknown people antedating the Indians, uncovered by the recent floods in Tennessee, may be a cemetery for "Old Line Whigs."

WOULD SEND FRUIT PLAINLY WRAPPED

PLAN TO STOP VENDERS FROM USING NAME ESTABLISHED BY CALIFORNIA GROWERS.

EDITOR TRIBUNE:—Unscrupulous fruit venders throughout the Eastern cities are continually selling to innocent purchasers inferior Eastern and Southern grown green fruits, representing them to be California products and thereby working incalculable injury to this great industry and the reputation so justly earned by the large luscious and deliciously flavored fruits of our golden State.

The orange and lemon shippers wrap their fruits in printed wrappers, which has overcome this practice and proven a protection to purchasers and growers.

We are pleased to note a number of the leading green fruit shippers are adopting this method as a like result is bound to follow, and the additional fraction of a cent per box, expended in this direction, is sure to prove a most profitable advertisement for our fruits and State and the nucleus of high prices.

A HORTICULTURIST.

WILL HOLD TEMPERANCE RALLY AT FRUITVALE.

FRUITVALE, May 8.—A grand temperance rally will be held Sunday evening, May 11th at 7:30 o'clock at the Congregational Church on Fruitvale avenue near Fourteenth street, Fruitvale. There will be good music and a number of well known speakers.

Pears'
is not only the best soap for toilet and bath but also for shaving. Pears was the inventor of shaving-stick soap.
Established over 100 years.

PERSONAL AND SOCIAL NOTES OF INTEREST.

Aloho Club Will Produce a Play at West Oakland Tonight—Card Parties and Luncheons.

"Twenty years after," to be presented by the members of the Aloha Club at Alcatraz Hall this evening, promises to be a very successful affair.

The play is to be elaborately staged and every part is well rehearsed. This is the sixth entertainment of the kind given by the club, and it is the ambition of the members to eclipse the others.

The tickets already sold warrant a full house, which is very incouraging, as the proceeds will go towards building a club house in West Oakland. A dance is to be given after the performance.

GAVE A CARD PARTY.

Mrs. Charles F. Cartwright was the hostess Monday at a pleasant card party at her home on Eighth street. The guest of honor was Miss Elizabeth Neidecker, who is here on a visit from Flagstaff, A. T. Miss Marion Barrington and Mrs. A. F. Merriman Jr., carried off the prizes, and the afternoon's enjoyment was participated in by Miss Leia Evans, Miss Minnie Evans, Miss Wilhelmina Koenig, Miss Marion Barrington, Mrs. A. F. Merriman Jr., Miss Mabel Kergan, Mrs. Graham Coghlan, Mrs. Percie Clay Black, Miss Hanna, Mrs. T. Merchant, Mrs. Hall, Mrs. J. Morton Pomeroy, Miss Elsa von Manderschied, Miss Helen Bruning, Mrs. F. B. Lee and Mrs. Sherwood Hopkins Adams.

LYON RELIEF DANCE.

An entertainment and dance will be given by Lyon Relief Corps, No. 6, at Loring Hall, Eleventh and Clay streets, May thirteenth. A fine program is promised.

THE PHILURA CLUB.

The Philura Club, which is composed of a number of young women well known in the social set, gave a card party and dance Friday evening at the Piedmont Club house. After several games of whist, refreshments were served and the remaining hours of the evening were devoted to dancing. The members of the club are Misses Gertrude and Edith Hibbard, Miss Helen Leach, Miss Harriet Clark, Misses Louise and Helen Hagar, Miss Gertrude Mansfield, Miss Morgan Mrs. Willis Coins, Harry Holcomb and Dr. Harriet Huggins, Miss Arlett Hughes, Misses Lillie and Carrie Cable. Their guests were Messrs. Will King, Percy Hardenberg, Frank Kutz, George Bandy, Will Flint, Walter Flint, Clifford Boardman, Arthur Moore, Chester Gorrill, Will Spaulding, Will Clark, Willis Coins, Harry Hocomb and Dr. Ogden.

PIEDMONT STUDY CLUB.

The Piedmont Study Club is composed of a small coteric of the hillside people, who have been meeting every two weeks for the past year to study history and literature. They have accumulated quite a nice library and the meetings are always attended with great interest. The residence of Mrs. J.B. Richardson is always the place of meeting. The members of the club are Mrs. Richardson, Mrs. Florence Wing, Mrs. H.C. Mygatt, Mrs. W. E. Sharon, Mrs. C. W. Randall, Mrs. George Sterling, Mrs. M. F. House and Mrs. Howard Robbins.

THE LUKENS LUNCHEON.

Mrs. E. G. Lukens gave a luncheon to the Cosmos Club yesterday at her home on Jackson street. A pleasant afternoon was passed. The table was exquisitely decorated with roses and covers were laid for Mrs. R. W. Gorrill, Mrs. Gowing, Mrs. Thomas Crellin, Mrs. F. M. Smith, Mrs. E. E. Beck, Mrs. J. A. Folger, Mrs. Paul Lohse, Mrs. Q. A. Chase, Mrs. Pedar Sather, Mrs. A. A. Moore, Mrs. Will Meek, Mrs. Horry Meek, Mrs. E. G. Lukens, Mrs. E. C. Taylor and Mrs. John L. Howard.

MISS SHARON'S WEDDING.

The Sharon home in Piedmont will soon be the scene of another wedding. Miss Blanche Sharon having selected June 2nd as the day on which she will wed Harry Farr. It is to be an afternoon wedding and will no doubt be a delightful affair, as the Sharons are noted for the originality and charm of their functions. Mrs. Peter C. Allen will attend her sister as matron of honor and four of the prettiest girls in Oakland society are to be bridesmaids—Miss Enid Williams, Miss Charlotte Laws, Miss Genevieve Fore and Miss Anita Lohse. Dan Belden is to be best man.

GUEST OF HONOR.

Captain Wallace Clark, who has just returned from the Philippines, was the guest of honor recently at a dinner given by Frank M. Nottage, a former schoolmate. Captain Clark belongs to the famous Twelfth Infantry, and was the first provisional Governor of Tarlac, Island of Luzon. The dinner at the Nottage home on Forty-fifth street was the occasion for a delightful reunion of old friends.

Among those present were Captain and Mrs. Clark, Mr. and Mrs. Frank M. Nottage and family, Bert Nottage and H. E. Alden.

PERSONAL AND SOCIAL.

Mrs. Frank P. Taylor has issued invitations for a card party to be given May 15 in honor of the graduation of Miss Ardella Jackson of Sacramento. Miss Jackson will complete her collegiate course at Berkeley on the 14th.

Mrs. B. D. Fisher and Miss Alice Fisher have returned from Newman where they were the guests of Mrs. Gorr Savage.

Eyland Ellis is visiting relatives in Fresno.

Miss Elsie Bennett has returned from Vallejo.

Miss Marie Cheseborough is visiting friends in Napa.

A. Beebe has returned to his home in Willow Creek after spending the winter here.

Dr. T. G. Brownson was in Red Bluff recently.

Mrs. E. Pomeroy is in Petaluma on a short visit.

D. M. Wheeler and wife are spending a few days in Vallejo.

Judge Stephen G. Nye was in Visalia recently.

Harry Powell was in Vallejo recently.

Mrs. P. Rothenbusch has returned from a short stay in Vallejo.

E. J. Johnson was in Chico recently.

Mrs. Etta Williams is visiting in Visalia.

Miss A. M. Good has returned from Paso Robles.

Miss W. J. Morgan was in Paso Robles recently.

F. Cedley (removed to 1243 Broadway, opp. Postoffice) receives work daily at the Latest Parisian Cleaning and Dyeing Works. Dry cleaning a specialty. Telephone Main 175.

WORKMEN MUST SHOW TRADE CARD

RULE OF BUILDING TRADES UNDER PENALTY OF BOYCOTT.

At the regular meeting of the Alameda County Building Trades Council held at Building Trades' headquarters, 459 Eleventh street, Tuesday evening, the following resolutions were adopted by unanimous vote.

"Resolved, That on and after Wednesday, May 7, 1902, no member of any union affiliating with the Alameda County Trades Council, will be permitted to work on any job, whereon mechanics are employed who are not in possession of the regular quarterly card of the State Building Trades Council of California; and be it further

"Resolved, That the secretary of this council be instructed to have typewritten and forwarded to the respective unions affiliated with this council, copies of this resolution by special delivery, and also request the different unions to inform their members that the provisions of the foreign resolution shall, and must be rigidly enforced; and be it further

"Resolved, That a copy of these resolutions be spread on the minutes of this meeting, and a copy be furnished to "Organized Labor," and the press for publicaton."

MAYOR SCHMITZ TO ATTEND PICNIC

The Oakland Barbers' Union is looking forward with a great deal of expectancy to Sunday, May 25, because on that day they will hold their annual picnic, having secured San Lorenzo Grove for the purpose. Mayor Schmitz of San Francisco has formally announced to the union that he will attend the gathering and deliver an address. The round trip fare from this city will be 25 cents. The price of admission to the park will be 25 cents extra.

Thursday, May 8th

Decisive Reductions in Summer Silk and Cotton Fabrics

Decisive reductions have today been made in wash silks, embroidered swisses and novelty organdies. Reasons—a late, cold spring and heavy stock. Results—large savings to those whose summer outfits are yet incomplete.

50=cent Wash Silks, 35 cents

We place on sale today over one hundred patterns in wash silks—by far the largest, most complete and exclusive line of these goods in any house about the bay. They have been reduced from 50 cents to

35 cents per yard

50=cent Novelty Organdies, 35 cents

French novelty organdies—an entire line of exclusive patterns imported directly by us—all colorings in l'art nouveau designs. Reduced from 50 cents to

35 cents per yard

Summer Foulards

So great has been the demand during our 60 cent foulard sale that we have today found it necessary to add a number of new and handsome patterns to those already offered. This lot includes satin Liberty, broche Liberty and printed Indias—some imported, the rest from Cheney's famous mills. Reduced from 85 cents, $1.00 and $1.25 to

60 cents per yard

Imported Embroidered Swisses

Few houses—certainly none in Oakland—have on show, as many or as handsomely embroidered swisses as the Taft & Pennoyer store. Our entire line of 75 cents, $1.00 and $1.25 swisses all imported goods—has been reduced to

50 cents per yard

Taft & Pennoyer
Broadway and Fourteenth.

MONEY MADE FOR MASONIC HOME.

A CLEVER PERFORMANCE IN WHICH LITTLE ORPHANS TAKE PART.

The benefit performance which was given last night at the Macdonough Theatre for the Masonic Veterans' and Orphans' Home at Decoto, was an artistic and financial success. There was a large attendance and the excellence of the several acts conduced to frequent and hearty encores.

One of the notable features of the evening was the playing of the Juvenile band of the Home. This organization is composed of boys, the eldest of whom is only 16 years of age. The age of the others ranges downward to 8 years. They play wind instruments. They have been in training less than a year and the progress they have made as musicians is really remarkable. Indeed, they play with more expression than many bands composed of men who have long been in the business. They were on the program for two numbers and these they performed in a manner which really delighted the auditors. The individual members show considerable native talent and remarkable adaptability in the acquisition of the mechanical work of musicians.

The Elks' Quartette sang delightfully, as they always do, a number of selections, among which were "Moonlight on the Lake," and "Last Night."

The quartette comprises Messrs. Dowdle and Hart as first and second tenor, respectively, and Messrs. Lean and Ayers as first and second base respectively.

Miss Julia Johnson sang an aria from "Faust" in so pleasing a manner that she was encored and to this she responded with the "Four Leaf Clover." The accompanist was Miss Margaret Davis.

Prof. Palmer's Mandolin Club rendered a couple of selections in a very pleasant manner.

A trio from "Il Trovatore" was sweetly sung by Miss Nellie C. Neilson, E. A. Pierce and Prof. Kern.

A selection from "Il Trovatore" was sung by John Gwilt, who was encored.

Miss Elizabeth Murray delivered an entertaining little sketch, "The Naughty Little Girl," and she was also encored.

Other features of the second part of the program were a quartette by members of the Fifth Infantry Band and a solo by Prof. Kern, both of which were very entertaining.

The program closed with the rendition of the farce, "Turn Him Out," which was given by the following cast: Nincodemus Nobbs, vender of juvenile toys, Mr. John Laughland; Mr. Mackintosh Moke, Mr. F. J. Lea; Mr. Elegantine Roseleaf, Mr. Charles H. Wood; Julia, Moke's wife, Mrs. Mattie J. Palmer; Susan, a maid of all work, Miss Mabel Hipkins; first porter, Mr. George Cockerton; second porter, Mr. I. J. Palmer.

HOTEL ARRIVALS.

CRELLIN—P. Frank, Boston; A. Behal, Philadelphia; W. Greenwaldt, F. C. Ruppel, New York; M. H. Kruger and wife, San Francisco; E. C. Carmoll, Denver; G. A. Rowley, Chicago; Mrs. A. Horn, city; M. F. Rumenburg, New York; A. J. Anderson; H. C. Quick, William J. Jacl, San Francisco; Chas. J. Sex and wife, St. Louis.

METROPOLE—M. Frederick, W. F. Lamme, San Francisco; A. F. St. Sure, Alameda; E. W. Barber, Omaha; L. Mayher, city; Thos. Holland, Philadelphia.

GALINDO — Chas. Eppers, San Francisco; A. B. Cook, city; Milton Lathams, Harry Cooper, San Francisco.

TEACHERS CLUB WILL HOLD REGULAR MEETING.

The regular meeting of the Teachers' Club will be held Tuesday afternoon at 3:30 o'clock in room No. 23 of the Oakland High School. There will be an election of officers and important business will be transacted.

James E. Pepper, a celebrated whiskey, on sale by E. F. Thayer, 907 Broadway.

"My Cake is Dough." Did not use Sperry's Flour.

Wedding announcements and invitations printed in new style type at The Tribune office.

Dr. M. M. Enos
Has returned from the East and resumed practice in permanent offices in the Abrahamson Building, southeast corner of Washington and Thirteenth. 'Phone Brown 21.

Cook Stoves.
Granite and tinware at reduced rates. H. Schellhaas, Eleventh street.

See Forsyth, 468 Tenth street, before you buy your tickets if going East.

CASTORIA.
Bears the Signature of Chas. H. Fletcher. The Kind You Have Always Bought

LAVENTHAL BROS.
WHOLESALE
LIQUOR DEALERS
Silkwood Whiskey
309-311 Sacramento Street
SAN FRANCISCO, CAL.
Telephone Bush 507

25 PER CENT DISCOUNT ON 5000 PICTURES DURING THE MONTH OF MAY. SAAKE—9, 13, 17, TELEGRAPH AVENUE.

KAHN'S THE ALWAYS BUSY CORNER
"FOOTPRINTS ON THE SANDS OF TIME"
BEARING THE IMPRINT OF

"SOROSIS"
HAVE BEEN MULTIPLYING BY
HUNDREDS OF THOUSANDS ANNUALLY
These "footprints" should remind every lady that she "may make" HER life sublime (comparitively speaking) by adopting "SOROSIS" as her firm and fast foot friend. The reason of their rapid rise into popularity has been their "unvarying excellence. The wide variety of styles—100 in number—making as certain a perfect fit as if made to measure.
UNIFORM PRICE 3.50 A PAIR
Misses'....3.00 Childrens'....2.50
None Genuine Without the Sorosis Label
Kahn Bros.
THE ALWAYS BUSY STORE
N.E. 12th & Wash'g'n. Oakland

BOWLING all the Rage
Oakland Bowling Alleys
THIRTEENTH NEAR CLAY
Seven Regulation Alleys
Two Private Alleys for Ladies.
Bowling Parties the Society Fad
Phone Brush 773

AMUSEMENTS.

Columbia Theatre—EXTRA!!
THURSDAY AFTERNOON, MAY 8, Commencing at 2 o'clock sharp
EXCEPTIONAL GALA ENTERTAINMENT
In Aid of the NEW
ACTORS' HOME
GIVEN UNDER THE DIRECTION OF THE ACTORS' FUND OF AMERICA
THE PROGRAME WILL INCLUDE
NAT GOODWIN—MAXINE ELLIOTT and Company
JAMES NEIL and Company
EDWARD HARRIGAN and the GRAND OPERA HOUSE CO.
TIVOLI OPERA HOUSE COMPANY
FEATURE ACTS FROM THE ORPHEUM
ALCAZER THEATRE COMPANY
CENTRAN THEATRE COMPANY
Prices $2.00, $1.50, $1.00, 50 cents
Seats on Sale at Box Offices of San Francisco Theatres

FOR THE PRICE
The Best Meal
IN OAKLAND
CAN BE HAD AT THE
LIBERTY BAKERY
857 WASHINGTON STREET
CLEM MARTIN, Prop'r.

MACDONOUGH THEATRE
Hall & Barton, Props. and Mgrs.
Phone Main 87.
MR. N. C. GOODWIN AND MISS MAXINE ELLIOTT
In their American and London Successes
MONDAY NIGHT, MAY 12
"When We Were Twenty-one"
TUESDAY NIGHT, MAY 13
"An American Citizen"
Seat Sale Open Now.

The Dewey Theater
WEEK OF MAY 5th.
Landers Stevens and Fanny Gillette
Supported by the augmented Stevens' Stock Company, in
"AROUND THE WORLD IN EIGHTY DAYS"
See the great ballet of 20 handsome young ladies
POPULAR PRICES.

STARR PIANOS
Standard of Excellence
Made by
The Starr Piano Co.
Richmond, Ind.
Easy payments if desired
Ten other makes
SHERMAN, CLAY & CO.
13th and Broadway
OAKLAND

Sophocles'
Antigone
To be rendered in the original Greek, with Mendelssohn's music, at
The Harmon Gymnasium, Berkeley....
Saturday, May 10th, 8 P. M.
Take 7 o'clock boat from San Francisco.
The original performance given at Stanford University, to be repeated by kind invitation.
OVER 100 PERFORMERS.
Admission, 50c and 75c. Tickets and a translation prepared for these performances on sale at
Elder and Shepard,
238 Post Street, . . . San Francisco.
Smith Bros.' Book Store, Oakland.
University Co-operative Store, Berkeley

.. STONES ..
Your Pin, Ring or Earings need a new stone.
50c any color—any size 50c
LISSNER'S
925 Broadway, Oakland, Cal. Below Ninth.

GARIBALDI CHICKEN TAMALES
Genuine Garibaldi Chicken Tamales made on premises. Apartments for ladies. Open from 10 a.m. to midnight.
PETER CANJELOSSI
816 WASHINGTON STREET

F. J. EDWARDS
has not moved
But is still at the old stand
914 Washington St.
where he is dealing out Fish and Oysters as usual.
Phone your orders . . Main 547

The Lace House

THE H. C. CAPWELL CO.

Corner 12th and Washington Sts., Oakland

The Basement was Forgotten

in the May number of "Helpful Hints" which should, by this time, have been received at your home. As it is a very important department, full of good things we will devote today's talk to it.

Not Like Others

Our basement is not like the ordinary basement.

Years ago it occupied the same position to the rest of the store that the "spare room" does to the ordinary house—but that is an old story. It is a long time ago since we found it necessary to open up the first department in the basement. Shortly afterward the partition had to be put further back and before we were accustomed to the new condition it had to be put still further in the rear until at this time there is quite a large-sized store in the basement. However, it is fitted up very conveniently, is perfectly lighted, and if it were not for the fact that you have to descend a short, broad staircase, you might never know that you are not shopping on the level of the street.

The leading feature in the basement is the lace curtain department; here are, perhaps, more novelties for window adornment than is generally found in such a department.

All that pertains to home upholstery is also to be found here and the selection of tapestries is so varied that you can find something in every color and in almost every figure.

Comforters, blankets, ready made sheets and pillow slips occupy a portion of this basement, and curtain poles and rods with their necessary fixtures occupy another portion.

Draperies

Figured Velours—richest designs obtainable, 50c, 65c, 75c to 85c a yard.

Figured and Plain Burlap—for draping, upholstering or floor covering, 20c yard.

Drapery Silk—Figured, quite an assortment; 50c, 60c, and 75c per yard.

Silkolines—One yard wide, novel color effects, 9c, 10c, 12½c per yard.

Art Sateens—for drapery newest of patterns only. 10c, 12½c, 15c, 20c and 25c yard

Tapestry Table Covers — best colors and patterns that can be had.

Four-quarter, 50c, 60c and $1.00.

Six-quarter, 95c, $1.00 to $2.50

Eight-quarter, $1.75, $1.95 to $3.75.

Lace Curtains

Among many complete new selections will be found: latest, $6.50, $6.95, $7.50 to

Arabian Dentelles—the very $10.00.

Hand-made Battenburg — very nobby, $7.25, $8.75 to $15

Antique Linen Scrim—4.00 to $7.75.

Real Brussels Net—the daintiest curtain made, $4.00, $4.50 to $11.00

Irish Point—always fashionable, $4.00, $4.25, $4.50 to $12.50

Nottingham — unusually large selection, $1.25, $3.00 to 3.50

Other Lace Curtains from 50c to $6.00

Bobbinet Ruffled Curtains — the swell window drapery. All our bobbinet ruffled curtains are double hemmed and headed ready for the rod. These curtains are graceful, stylish, will wash well, and are inexpensive

The ruffles are finished with wide Valenciennes lace or insertion of Battenburg patterns.

White from $2.00 to $4.00 pair.

Ivory shade, $4.25 to $4.50

Arabian, $4.50 to $5.00

Madras Curtains—in the very latest designs and color effects, three yards long, $1.45 to $3.00 pair.

Our selections of curtain poles, cottage poles, rods and trimmings are complete.

Curtain Swisses—Every conceivable stripe, dot and figure; a banner line at 15c yard; others at 12½c to 35c per yard

Rope Portieres

We have an immense assortment of rope portieres in all the latest styles and color effects, for single or double doors.

There are three specials—values at $2.50, $2.95 and $3.00 Other rope portieres from $1.50 to $8.00.

Tapestry Portieres

—some of them especially adapted for an oriental room.

Fancy stripes, $2.90, $5.00 $5.75, $9.50 to $10.00.

Other styles, $3.00 to $11.00

TRUSTEESHIP IS CAUSING FIGHT.

MANY WANT TO MANAGE THE LOCKWOOD SCHOOL DISTRICT.

ELMHURST, May 8.—Another candidate is in the field for the Trusteeship of the Lockwood school district. William Field recently announced that he would be in the fight and his friends are now hard at work to secure him the place. He is well known in Lockwood district, where he has resided for several years. Conductor Allen of the Haywards line is also in the fight, and his present standing looks favorable to his friends.

GEORGE GRAVES ILL.

George Graves, a motorman on the Haywards line, is quite ill at his home in this place. He has been at home for several days.

GONE TO HOLLISTER.

Owing to the illness of his wife, John Allanson and family have moved to Hollister.

VISITING IN VALLEJO.

Mrs. Andrew Jones has been visiting friends in Vallejo.

VISITORS FROM NEBRASKA.

W. T. Hamilton and wife and Miss Lucy Hamilton of Nebraska are visiting their relatives, Mr. and Mrs. John Hamilton, of Mountain View avenue.

MEAT QUOTATIONS

Beef and Mutton Easier. Pork and Veal Lower. Lamb Steady.

Roast Beef	lb	8c
Rib Steak	"	9c
Round Steak	"	11c
Loin Steak	"	12c
Prime Rib Roast Beef	"	12½c
Leg of Veal	"	10½c
Veal Chops	"	12½c
Leg Mutton	"	12c
Mutton Chops	"	10c
Shoulder Lamb	"	6c
Roast Pork	"	10c
Pork Chops	"	11c
Sausage, all kinds	"	10c

SPECIAL—15 volumes of the American Navy, Hawaii and Cuba given away absolutely FREE

FIRST-CLASS MEATS

VINCENT'S MARKET

Seventh and Washington Streets

Telephone Main 161

ANNIVERSARY OF CATHOLIC K. OF A.

LOCAL BRANCH CELEBRATES RECURRENCE OF DATE OF INSTITUTION.

A banquet was given last night by Branch No. 485, Catholic Knights of America, at their hall on Grove street near San Pablo avenue, the object being to commemorate the seventeenth anniversary of the establishment of the local branch of the order.

A goodly number of visiting knights from different parts of the city were present, who, with the local knights, assembled around the board to make merry and enjoy the good things that were there spread before them.

Speech making was indulged in by quite a number of the knights. Toastmaster Dan Crowley was very happy in his remarks and performed his work well.

Hon. Eugene Blakeslee, national organizer of the order, made a short address on practical fraternity.

P. J. Brophy of Branch No. 297 spoke at length on the struggles and growth of the order in California.

State Vice President M. Harran told a funny story. State Secretary R. S. Rowe sang a song, supported by Tom Gallagher and H. P. Gillespie of Branch No. 297. Many others contributed to the evening's entertainment, which will live long in the memory of the knights.

MEETING OF COUNTRY CLUB AT IRVINGTON

IRVINGTON, May 8.—A small meeting of the Country Club was held at the home of Miss Meyers on May 6. The inclement weather kept many away and a number of the members had gone south to enjoy the Bi-ennial meeting. Most of the members on the day's program were absent.

Mrs. Gregory read a paper on current events and Mrs. Clark a paper on ancient agriculture. Miss Emma Jarvis sang a solo.

It was decided to hold an adjourned meeting next Tuesday May 13th, at the home of Mrs. Tilden at Niles to hear reports from the delegates attending the Bi-ennial Convention in Los Angeles.

On the first Tuesday in June the Country Club will meet with Mrs. Montross in Livermore.

GIRL DEFENDS HERSELF WITH A BOTTLE.

Miss Mary Costa Strikes Down Man Who Insulted Her.

SENSATIONAL TRIAL HELD AT SAN LEANDRO.

SAN LEANDRO, May 8.—Because Marion Cabaral continued to insult and talk about Miss Mary Costa of this place the young woman finally had the man arrested and he was tried this week on a charge of disturbing the peace. The jury failed to agree and the case was dismissed, but it was by the merest chance Cabaral missed a heavy sentence. For the past year or more Miss Costa claims that Cabaral has annoyed her in many ways, principally by saying things that reflected upon her good name.

Miss Costa said that the trouble had started a year ago when Cabaral stopped her late one night while she was on her way home. He made insulting remarks and she struck him over the head with a bottle she was carrying. The blow felled Cabaral and he remained in an unconscious condition for some time. Since that time he has been trying in every way, so testified the girl, to injure her character. As an excuse for his actions the man claimed he was intoxicated. The case was a most peculiar one and it is rumored that the girl may bring other charges of a more serious nature.

ODD FELLOWS INITIATE.

Tuesday evening San Leandro Lodge, No. 231, I. O. O. F., held an important meeting at its hall and initiated Manuel Rogers into the order. The meeting was attended by a large number of members and visitors. The initiatory exercises were most impressive and were performed in the new robes of the lodge. San Leandro Lodge is now one of the best equipped organizations in the State, and its wardrobe includes a most tasteful and elegant outfit. There was present at the meeting a large number of brothers from San Francisco, Haywards and Elmhurst, who expressed great surprise at the elaborate ceremony of the lodge.

Following the exercises of the evening the guests repaired to the San Leandro Hotel, where a banquet was served. The tables were beautifully decorated with flowers and ferns. Toastmaster J. Herrscher made a speech and he was followed by nearly all the members. Several of the visitors also made addresses. Toasts were given and a general good time was enjoyed by all.

A PUMPING PLANT.

W. F. Barnes of San Lorenzo is having a gas pumping plant installed at his place. He has also had ten acres planted to tomato plants and five acres to beans.

UNCLAIMED LETTERS.

Following is the list of unclaimed letters in the local Postoffice: Manuel d'Averlo, Antonio Ignacio Comia, A. L. Davis, Manuel Delveira, Laralino Dutra Debrun, Mrs. Francisco Gonsalves Fretas.

UNITED KINDERGARTEN PICNIC TOMORROW

The picnic of the united kindergartens of this city will take place tomorrow. It will be held in Dimond canyon. An erroneous announcement has been made to the effect that the picnic would be held on Saturday next. Refreshments for the little ones may be left at R. H. Chamberlain's store, 420 Twelfth street.

HIS LORDSHIP WAS VERY CAREFUL

WAS NOT WILLING TO GIVE FACTS TO THE COMMONS.

LONDON, May 8.—Thomas Gibson Bowles, Conservative, made ineffectual attempts in the House of Commons today to draw the Parliamentary Secretary for the Foreign Office, Lord Cranborne, on the subject of the Atlantic shipping combine, the Panama canal, the Danish West Indies treaty and German railroads in Asia Minor. Lord Cranborne's replies did not illumine the situation. He said no communication has passed between the United States and the British governments on the subject of the shipping combine, nor regarding the proposed purchase of the Panama Canal Company's rights, nor to the Danish West Indies. As to the suggestion that J. P. Morgan was a leading member of the syndicate carrying out the concession which Turkey granted to Germany for a railroad through Asia Minor to the Persian Gulf, the government, said Lord Cranborne, had no information to that effect.

WAS DOING HIM.

The "Hold Up" Man, Coffee.

Few people know how many persons are made sick and kept sick by coffee drinking. A trained nurse relates her experience with a number of different persons. She says, "Quite a long time ago I discovered that coffee was the cause of the violent palpitation of my heart and frequent sick headaches, and attacks of indigestion, so I quit coffee and went onto hot water, not knowing then of Postum Food Coffee.

"Quite a while after I quit coffee my husband began to complain of coffee coming up in his mouth more or less during the forenoon, and it made it very disagreeable for him. One day I said, 'Suppose we try that Postum Food Coffee which is advertised so much.' So we did and I prepared it according to directions. The beverage proved delicious and we liked it so much and it agreed with us so well we have used it for over two years now.

"My palpitation of the heart, headaches and indigestion have gone altogether. It is very easy to make by boiling 15 or 20 minutes with a small piece of butter put in the pot to prevent its boiling over.

"My cousin, who is a telegraph operator, had nervous dyspepsia, having to stay from work every few days. He gave up the use of coffee and commenced using Postum, and since that time he has not been troubled with dyspepsia.

"One woman told me she had suffered with indigestion for three years. She drank nothing but tea. I made Postum for her and showed her how to make it. She liked it and now uses it in her family regularly and is well and happy.

"I could name a dozen or more similar cases." M. N. Clark, 22 Odgen Ave., Chicago, Ill.

Agard and Russell Co.

Leading Cash Grocers

Special Price List

FOR

One Week Only

Our special Blend Coffee.25c per lb
Unsurpassed for flavor, reg. 35c.

All our 50c Teas for this week .....40c per lb
New Season's Crop.

Jello—For quick dessert.....
.....3 pkgs for 25c
Assorted flavors.

We are sole agents for Baldwin's Creamery Butter, the best on the market.....2 lb square 50c

Fancy Santa Clara Prunes.....
.....3 lbs for 25c
Large and meaty.

Pet Cream, the old reliable for ice cream.....3 cans 25c

N. B.—We have the best selected stock of imported and domestic goods on the market. Camping and picnic parties will do well to visit our store before placing orders elsewhere. FREIGHT PAID on all orders of $5.00 or over within a radius of 100 miles.

475-477-479 Fourteenth St.

TELEPHONE MAIN 24.

CADETS GO IN FOR ATHLETICS.

FRUITVALE BOYS WILL ORGANIZE A BASKET BALL TEAM.

FRUITVALE, May 8.—The boys of the Fruitvale Cadet Corps will request the directors of the Armory to allow them to erect baskets in that building for the purpose of playing basket ball. In all probability the request will be granted and the work of putting up the apparatus will soon be commenced. It is also the intention of the cadets to have a number of seats arranged about the building for the convenience of visitors.

POST RETURNED.

A post taken from in front of the residence of Mrs. A. Finkenstedt some time ago was returned Wednesday night. It is supposed that a number of boys that have been playing jokes of a similar character in the neghborhood, took the post, and, becoming alarmed at the possible results returned it.

PERSONALS.

George R. Warren, the druggist was in San Francisco yesterday attending to business interests.

J. McCord of Philadelphia was recently visiting his brother, E. B. McCord, in this place. He left this week for Alaska, where he will remain for some time.

BRIEF IN THE SIGN TAX CASE

On behalf of the defendant F. J. Lea, Attorney Fred W. Fry submitted briefs this morning to Judge Smith relating to the sign ordinance.

Prosecuting Attorney Leach has three days in which to make reply.

F. J. Lea, who is a member of the Merchants' Exchange, was arrested several weeks ago for violating the sign license ordinance. It was understood that this was to be a test case and be settled by Judge Smith through briefs submitted by both sides.

Councilman Bishop, the father of the ordinance, will submit decisions given by other Judges showing the validity of the ordinance.

The decision means much to the merchants of Oakland.

COLONIAL RELICS AT PENNSYLVANIA MUSEUM.

From the Philadelphia Ledger.

A large collection of colonial relics just received at the Pennsylvania museum, Memorial Hall, Fairmount park, is said to be the most complete of its kind in the State. It consists of articles used in the household and on the farm a hundred years ago, such as spinning wheels, antique costumes, lamps, lanterns, waffle irons, hair trunks and old-time bandboxes, flails, churns, ox-yokes, a picturesque straw beehive, and hundreds of interesting objects which were used in colonial days.

ROMAN PHAROS TO BE PRESERVED.

From the Boston Transcript.

To prevent further decay in the old Roman Pharos at Dover Castle, on the British coast, the military authorities decided to roof it in, and the work has now been commenced. This interesting antiquity is said to have been erected before the Christian era, and was used by the Romans as a lighthouse. It is in a fair state of preservation, considering the centuries of summer heat and winter's winds that have passed over it, exposed as it is on the top of the cliff to all the elements.

THE LITERARY ASPIRANT.

From the Boston Transcript.

Bonner—Yes, I've read your article, but you'll excuse my plainness in saying that I really couldn't see anything in it?

Benner—Of course I will, old fellow. Fact is, so many of my friends have skimmed it over, as they tell me, that I'm not surprised there is little or nothing left.

THE ERECHTHEUM TO BE RESTORED.

From the London Leader.

The Archaeological committee has decided to restore the Erechtheum at Athens. The greater part of the famous ruin on the Acropolis is still standing, and the fragments necessary for its complete reconstitution are all lying around.

CLIMATE IS TOO MUCH FOR COURTNEY.

Councilman Finds the East Bustling But Weather Unlovely.

HEARTILY FAVORS THE BOND RESOLUTION.

"I saw no land so lovely as California while I was gone and no city so attractive as a place of residence," said Councilman W. P. Courtney, who returned last night from an extended Eastern trip. He was accompanied by Mrs. Courtney, and during the journey visited relatives in Salt Lake, Buffalo, Brooklyn, Jersey City and Tiffin, Ohio.

"During our trip we encountered many weather changes which brought home to us the superior climatic advantages of California. While I was away I told everybody I saw that there was no State like California and no place like Oakland. We left there on the 11th of April, and made our first stop over in Salt Lake, where we were saluted by a snow storm. Then we went on to Chicago, and from there to Buffalo, spending one day at Niagara Falls.

"We stayed nine days in New York. While there the city was struck by the first heat wave of the season. One day there were two deaths from sunstroke and eight or ten prostrations from heat, but the people there didn't regard it as anything extraordinary. They gave me a hard look when I told them there hadn't been a case of sunstroke in Oakland for fifty years—not since the town was built. They thought I was stringing them.

"In Washington it thundered and lightened for three of the four days we staid there. My wife was frightened nearly to death by the electrical pyrotechnics and wanted to come home right away.

"In all the Eastern cities I found the greatest bustle and business activity. Building is going on everywhere, and building of a kind that makes your eyes open. The way they are rustling things back there is a caution. It makes an Oaklander feel a little cheap to think how slow we are out here where we have so many more natural advantages. The great subway in New York is nearing completion. When finished it will be the greatest system of underground transportation in the world. I went through two blocks of the completed subway. It is certainly a wonderful work, and will cost a mint of money. But in the East they don't stop to squabble about cost. Everywhere they told me the people never failed to vote bonds for public improvements and every city I visited had large public improvements under way.

Buffalo and Baltimore both struck me as having very narrow streets for such large cities. They are great business places, though, but the streets seemed altogether too contracted. Philadelphia has narrow streets also. I saw only one fine wide street in the city, but the buildings are magnificent.

"In Washington I saw Senator Perkins and Congressman Metcalf. They were both very busy, but they showed us every courtesy. They are both working like factory hands looking after the interests of this State. Mr. Metcalf told me about all the places of interest, but he said he had not had time to visit them himself. He looks as if he was worked nearly to death. We visited Mount Vernon and the National Cemetery at Arlington, both beautiful places. The public buildings in Washington are worth crossing the continent to see. The finest of them are the Capitol and the new Congressional Library, but there are so many splendid structures that it would require weeks to examine them all thoroughly and to see all the monuments and surrounding points of interest.

"I see the Council has adopted a resolution during my absence to bond the city for public improvements. We had talked the matter of improvements over informally from time to time, but had come to no decision prior to my departure other than a determination to submit a bond issue before we went out of office. However, I am heartily in favor of the propositions outlined in the resolution. I have not given it careful study as yet, but so far as I am informed the proposition is all right. As I understand it, we propose to call for a bond issue, leaving our successors to carry out the work and spend the money. This seems to me an excellent arrangement, for it does away with all ground for objection or criticism. We want the improvements badly enough, every one of them, and now is the time they should be made. I hope everybody will get together and vote for them."

..A McKinley and Hobart Window..

From the New York Tribune.

Three services were held Wednesday in connection with the dedication of the new First Reformed Church at Long Branch, N. J., and the unveiling of the McKinley and Hobart memorial window, the last being a congratulatory meeting, in which former pastors and ministers of sister churches took a prominent part. President Austin Scott, of Rutged's College, delivered the address at the unveiling of the McKinley and Hobart window. The window contains two tablets. Addison W. Hobart, father of the late Vice President Hobart, was a member of the origial building committee of the church in 1849.

Paderewski's Cigarettes Seized.

From the New York Journal.

When Ignace Paderewski, the pianist, who has been playing in the South, reaches this city he will be able to smoke 1,000 cigarettes which he ordered sent to him from Germany. They had been seized by the custom authorities as an illegal importation.

Cigarettes may not be imported in less quantities than 3,000. The Secretary of the Treasury ordered their release upon the paymnt of a fine equal to the duty, which would amount to about $40. This amount was paid by Paderewski's customs broker.

Buckingham Guests Drink Champagne

London Cable in Chicago Record-Herald.

Champagne is to be the wine at Buckingham palace this reign. The bins left empty by the sales of port and sherry, which took place last year, have been filled almost entirely with the sparkling beverage. All bottles stored bear the royal label, a circle of scalet pape with the inscription "E. R., Buckingham palace," in letters of gold.

E. W. Grove This signature is on every box of the genuine Laxative Bromo-Quinine Tablets the remedy that cures a cold in one day.

ADVERTISING CITY THROUGH THE MAILS.

Elks' Street Fair Envelopes Make Hit With Merchants.

POSTAL CARDS MUST BEAR TWO-CENT STAMP

The novel envelopes issued by the Elks to boom the street fair have made quite a hit with the business men of the town.

O. E. Perigo, head mailing clerk at the Postoffice, says that most of the mail received from the business houses bears the Elks' design.

All of the officers of the city government have been instructed to use the envelopes, and many private individuals have commenced to use them.

As the letters are sent to all parts of the United States, and some of them to remote corners of the world, and as the designs are catchy, the advantage in advertising gained to Oakland can be easily seen.

The Elks have also issued a postal card carrying out the same idea, but as the postal regulations have not been fulfilled in the matter the postal authorities have prohibited them passing through the mails. The cards are over weight and not the regulation size, so the Elks have been notified to warn people not to use the cards, as they will only be thrown out of the mails.

Those having a supply of cards on hand can overcome the difficulty by placing a 2 cent stamp in the corner.

BANQUET WILL BE GIVEN BY BAPTISTS.

There will be a banquet at the First Baptist Church tomorrow evening at 6:30. Dr. K. C. Babcock will deliver an address on the subject "Some Feats of American Diplomats." Rev. Vosburgh, pastor of the church, will also make an address.

THE WORLD'S REPUBLIC.

All But Five are Located in the Western Hemisphere.

"Speaking about liberty and the Fourth of July," said the man who is a spellbinder and a statistician, "the real era of republics, or the era of real republics, as you choose, may be said to have begun in 1776. In any event, the republic business wasn't doing much before that date. That will give us a period of 126 years, next Fourth of July, to cover the republic era, and the showing, I think, is pretty fair, considering that the business began with very little capital and no good will, to speak of. The United States was the only one on earth, and we had about three millions of people. Today there are twenty-five republics in active operation and growing every year, with a population in round numbers of two hundred and twenty millions. The effete monarchies and the thrones and the crowns and the tyrant's heel still have the bulge on about twelve hundred millions of the world's fourteen hundred millions of people, but they have been getting in their work for sixty centuries and we have been at it for only a century and a quarter. By gravy, if we continue to grow as we have for the last century and a quarter, we will have a population in six thousand years of ten thousand, five hundred and sixty millions, as compared with the monarchy record of twelve hundred millions for the same time.

"Of the twentyfive republics all but five are located in the Western Hemisphere. These five represent seventy of the two hundred and twenty millions of republicans, giving something more than two-thirds to America. The republics are as follows:

"Argentine, Bolivia, Brazil, Chile, Colombia, Costa Rica, Ecuador, France, Guatamala, Hayti, Honduras, Mexico, Nicaragua, Orange Free State, Paraguay, Peru, Salvador, San Domingo, Switzerland, Transvaal, United States, Uruguay, Venezuela, Liberia and Cuba.

"Cuba is not quite on the list yet, but she will be; and theOrangeFree State and the Transvaal are slightly disfigured, but they are still in the ring. The biggest one and the best one is the first one. I guess I needn't mention its name. France is second, Brazil third, and Mexico fourth. The smallest is the Orange Free State, or what is left of it.

"The republic sentiment is growing among the colonies of the empires, and they are beginning to chafe under a yoke which is in reality lighter than their own responsibility would be. But it is in the air of the present to be 'your own man,' and the colonists want to try hustling for themselves awhile. The next one to join our column, the great procession of progress, will be the Republic of Australia, and the Republic of the Pacific will be one of the foremost of the future."

OREGON POTATOES IN THE SOUTHWEST.

From the Portland Oregonian.

Oregon has exported fully 1,800 carloads of last season's crop of potatoes and onions, which is an increase of at least 25 per cent over any previous year. Arizona and California are the chief markets for these vegetables. Of course, some go north and some east to the intermountain states, but the heavy demand comes from the arid South, where production is comparatively small and mining industries enable the people to buy at good prices from those who have to spare.

Eighteen hundred carloads make 2,700 tons, 540,000 sacks, 54 million pounds. This is over and above the demand for home consumption. It is estimated that the potatoes and onions sent out of Oregon this year—of last year's crop—will have brought more than half a million dollars to the growers, aside from all warehouse and transportation charges.

AMICABLY ADJUSTED.

From the Detroit Free Press.

Mr. Bight—Mr. and Mrs. Blight seem so thoroughly congenial.

Mrs. Bight—Oh, yes. He wants to do all her thinking for her, and she is willing he should.

Richard Higgs is With Agard-Russell Co.

Richard Higgs, late of the firm of Prindle & Higgs and formerly with the Olson Company is now associated with the Agard-Russell Company. Mr. Higgs has an extensive acquaintance and will prove a valuable acquisition to the firm in question.

Wanted

at once cash buyers for all kinds of furniture, or we will make terms with you. H. Schellhaas Eleventh street.

ABRAHAMSON'S

Great Millinery Sale

NOW GOING ON

$12.50 Trimmed Hats for $7.50

More new Hats added to this collection and today you have your choice of fifty of the best and newest styles shown this season, worth $12.50.....During this week **$7.50**

ABRAHAMSON BROS. Inc.

465-467-469-471 Thirteenth St., S. E. Cor. Washington

LATE NEWS NOTES FROM ENCINAL CITY.

Tongs Plan to Go to the Theater in Costume —Items From the Courts—Personal Mention.

ALAMEDA, May 8.—Today the Tongs issued invitations to all their members to be present at a theatre party at the Tivoli on the evening of June 4th.

The members are to appear in Chinese costume and a big time is promised.

It is also stated that on the evening of June 14th, the Tongs will be the principal feature of the Elks' carnival in Oakland.

SAIL FROM BALTIMORE TO HANOVER

ALAMEDA, May 8.—Yesterday a telegram was received from the Misses Daniells and McCurrie stating that they had safely arrived in Baltimore and would sail that day for Hanover. The young ladies expect a warm welcome on the other side, as Mrs. Daniells is armed with a leter to all the Embassadors of Europe from Secretary Hay.

RETAIL CLERKS HOLD A MEETING.

ALAMEDA, May 8.—Last night the retail clerks of this city met and organized, it being their intention to affiliate with the Federated Trades in the near future. The following officers were elected: President, K. Z. Richardson; vice president, Frank Brady; secretary, C. A. Folbath; treasurer, W. Y. Yound; directors, M. Crow, R. Rothenbush, L. Chamberlin, G. Porep.

PAID THE FINE HE OWED THE CITY.

ALAMEDA, May 8.—Yesterday Robert Bunker paid over to the local police $2, the amount of a fine lodged against him some time ago for expectorating on the sidewalk. He was ordered at the time to appear before Judge Taylor, but he failed to show up and when the officer went to his home the man had disappeared.

LICENSES COLLECTED IN THE ENCINAL.

ALAMEDA, May 8.—Sergeant Kamp of the Police Department reports that the amount of licenses collected this year are now up within several hundred dollars of the amount collected last year at this time, despite the loss of the wagon license.

BASEBALL GAME IN THE ENCINAL CITY

ALAMEDA, May 8.—The baseball team of the Mastick school defeated the Wilson school team yesterday by a score of 21 to 21. The Wilsons are improving, but still a few games in the rear.

SMALL FIRE IS REPORTED IN ALAMEDA.

ALAMEDA, May 8.—Yesterday, in response to a telephone message the Webb street chemical engine made a flying trip to 2003 Buena Vista street to find that it was only a false alarm.

NEWS NOTES FROM THE CITY OF ALAMEDA.

ALAMEDA, May 8.—Fred W. Ahlborn has retired from business in this city and will go into the country for the benefit of his health.

Marriage licenses have been issued to Bert A. Bolman, aged 38 years and Miss Tillie Miller, aged 26 years, both residents of Alameda.

Yesterday afternoon Mrs. J. N. Pomeroy and Miss Wheeler gave an "at home" at the Wheeler residence on Central avenue.

A marriage license was recently issued to Nathaniel A. Eklund of this city, aged 22 years, and Miss Judith M. Olsen of Fruitvale, aged 21 years.

Fred Sheldon, manager of the auxiliary fire alarm system of San Francisco, was a recent visitor in this city.

Fenier Covell has resigned as local messenger for Wells, Fargo & Company. He has been succeeded by Harry Gale.

Miss Daine Shannon of Palmyra, Missouri, is visiting the family of her brother, J. M. Shannon, of 1610 Central avenue. She is accompanied by Miss Margaret Disher.

F. O. Schuman, C. T. Rose and H. Bolt, have been appointed a committee by Alameda Parlor of Native Sons to co-operate with the joint ninth of September committee of San Francisco.

ENTERTAINED AT ATHENS PARLOR

Last Tuesday evening Athens Parlor, N. S. G. W., entertained its members and friends at an informal banquet in the lodge rooms at Fraternal Hall. A musical program was rendered and an enjoyable evening was spent by those who attended.

Brother Phil Walsh of Piedmont Parlor delivered an interesting talk on the order, followed by Brothers Fogarty and Perkins of Athens Parlor. Remarks were also listened to from Brothers Williams and McElroy of Oakland Parlor.

PROF. BOTHWELL BROWNE.

School of dancing and grace culture classes Wednesdays. Juveniles, 3 p. m.; adults, 8 p. m. Visitors welcome. Foresters' Hall, 13th and Clay streets.

YOU cannot be too careful

about buying ice cream, especially in warm weather. Our hygienic machinery and pure materials guarantee perfection and purity.

Lehnhardt's

1159 Broadway

H. F. KRAMM M. STOPPENBACH

H. F. KRAMM & CO.

DEALERS IN

COAL

Wood, Charcoal, Coke, Hay and Grain

Goods Delivered Free of Charge.

N. W. Cor. Nineteenth and Broadway

OAKLAND, CAL.

Phone Pine 615

WEAK MEN.

DR. HALL'S REINVIGORator stops all losses in 24 hours. You will feel an improvement from the first dose. We have so much confidence in our treatment that we could safely offer Five Hundred reward for any case we cannot cure. This Secret Remedy Enlarges Shrunken Organs, cures Emissions, Impotency, Varicocele, Prematureness, Gleet, Strictures, Kidneys, Lost Manhood, Drains in the Urine and all other terrible wasting effects of errors of youth or excess. $2 per bottle; three bottles, $5. Guaranteed to cure any curable case. Try it. Acts like magic. Call or address HALL'S MEDICAL INSTITUTE, 855 Broadway, Oakland, Cal. Office hours, 10-12, 2-5, 7-9. Sundays, 10-12.

HELP FOR MEN

H. S. BRIDGE & CO.,

Merchant Tailors,

622 MARKET STREET,

Upstairs, opposite Palace Hotel, San Francisco

New Choice Patterns 1902 Spring and Summer.

CONTINENTAL BUILDING and LOAN ASSOCIATION OF CALIFORNIA

Established in 1889.

Subscribed Capital, over.....$[illegible]
Paid-in Capital.....$[illegible]
Profit and Reserved Fund.....$[illegible]
Monthly Income, over.....$[illegible]

To help its members to build homes, also to make loans on improved property, the members giving first liens on their real estate as security.

Home Office: 306 California Street, SAN FRANCISCO

WM. CORBIN, Sec'y and General Manager

Oakland Tribune.

Office Telephone.............Main 46
Subscription Telephone ......Main 159
News Telephone.............Main 160

AMUSEMENTS.

Macdonough—Nat Goodwin and Maxine Elliott.
Dewey—"Around the World in Eighty Days."
Alcazar—"When the Heart Was Young."
Columbia—"An American Citizen."
California—"Under the Red Robe."
Tivoli—"The Singing Girl."
Grand Opera House—"The Leather Patch."
Central—"Mrs. Partington."
Orpheum—Vaudeville.
Fischer's—"Fiddle Dee Dee."
New Chutes—Zoo and Theater.

Picnics at Shell Mound Park
May 11—United South German Societies of San Francisco, to 11 P. M.

THURSDAY..........APRIL 8, 1902.

GENERAL NOTICES.

I WILL NOT be responsible for any indebtedness contracted by Mrs. Jennie Hoffman. c LOUIS HOFFMAN JR.

FROM THIS DATE I will not be responsible for any debts contracted by my wife. JOSEPH DE NOBRA. May 8, 1902. c

OAKLAND BOTTLE AND IRON YARD —L. Bercovich, prop'r, BUYS AND SELLS bottles, bags, rags, iron, metal, etc.; corner Fifth and Webster; Tel. main 95. b

ANTIQUE mahogany repaired and repolished by H. Stroele, cabinet maker, 963 Franklin st., bet. 9th and 10th sts. b

THE highest price paid for second-hand seal skins. Address "Private," Box 44, Tribune office and I will call. b

LADIES—Our harmless remedy for delayed or suppressed period; cannot fail; trial free. Paris Chemical Co., Milwaukee, Wis.

OAKLAND WINDOW Cleaning Co., 513 Seventh street, order box S. W. corner Twelfth and Broadway; cleaning show cases, looking glasses, windows, paints, floors scrubbed, etc.; contracts by week or month; phone 542 main. G. Figone. b

PERSONALS.

MADAM LENORE—Best clairvoyant, card reader and palmist. Suite 4, Vendome Hotel. c

COMPARE our prices with stores across the bay which pay a thousand dollars per month rent and a line of salesmen to make up a small army; we are workers from the word go. H. Schellhaas, new furniture at second hand prices, I. O. O. F. Building, 11th st., Oakland. c

FORTUNE TELLING by cards; horoscopes written from date of birth; character delineations from the planets; palmistry and astrology; lucky or unlucky in mining; prices to suit the times. 751 East 12th st.; ladies 25c. c

GAS CONSUMERS Assn. reduces your gas bill 20 to 40 per cent. 1004 Bdway. c

SPIRITUALISM—Mrs. W. Weir holds spiritualist test meetings Wednesday evenings at Becker's Hall, Washington st., bet. 8th and 9th; readings daily. 1055 Washington st., rooms 27 and 28.

MADAME SODAN, world renowned card reader and palmist, 615 Tenth st., near Washington. The truth or no fee. c

MALE HELP WANTED.

WANTED—A young man 18 or 19 years old, to drive butcher wagon; one with experience preferred. Address Butcher, this office. d

WANTED—A sticker hand, a band sawyer, shaper and turner. Eagle Planing Mill, Franklin and 4th sts. d

WANTED—Chocolate dipper; also boy 12 or 15 years old. Keller & Stulz Candy Factory, 5?7 4th st. d

WANTED—Young man to work around restaurant and help on vegetables and to learn the trade; wages $5 per week. Fischer's Bakery, 866 Washington st. d

WANTED—Boy 16 or 18 to learn surgical instrument making trade. Apply Ole Olson Co., 407 14th st. d

WANTED—A good solicitor for newspaper work. Address box 33, Tribune office d

SITUATIONS WANTED—MALE.

A JAPANESE honest school boy wants situation. M. Yamamoto, 558 Seventh st., Oakland. g

IN GROCERY STORE, by young man, as clerk or on delivery wagon; has four years' experience in Oakland; good references. Address "Clerk," 1030 5th ave., E. Oakland, phone Vale 264. g

EXPERIENCED Japanese wishes garden work or house cleaning by the day. Phone Clay 953. T. Harada, 562 7th street. g

JAPANESE Day Work Co.—Competent help of any kind. 968 Telegraph ave., telephone Main 692. g

PORTER wants work in either city or country. 1529 Stanton st., Alameda; Tel. Eagle 1094. J. P. Marshall. g

JAPANESE AND CHINESE Employment Office: first-class help of every kind; tel. black 2432; 455 Seventh st. g

FEMALE HELP WANTED.

WANTED—Competent girl for general housework; Dane or Swede preferred; wages $25. Apply 3763 Piedmont ave., second house from Moss. e

WANTED—Neat young girl to learn hair dressing, manicuring and face treatment. Miss L. Fallmer, Eva building, 555 13th. e

WANTED—Five business ladies, travel and work in both cities, on salary or commission; call Friday and Saturday only. The Savoy, 476 12th st., room 4. e

LADY AGENTS wanted to sell the fastest selling article on the market to ladies only; send for particulars and sample. A. W. Berry, 455 9th st., Oakland. e

WANTED—Strong woman to take care of invalid lady from 5 P. M. to 10 A. M.; wages $40 a month. Apply at once. 923 Linden st. e

WANTED—Experienced girl to work in Fischer's Bakery, 866 Washington st.; wages $5 a week. e

WANTED—Woman to clean up store every Friday evening. Apply 1774 Seventh st. e

WANTED—At 1209 Jefferson st., cook for light housekeeping; none but first class cook; credentials; $25. Apply. e

GIRL for general housework. 945 Chestnut st. e

WANTED—A neat girl for general housework; three in family. 114 11th st. e

WANTED—An experienced tailoress; girl preferred. Call 455 Eighth st. e

GIRL WANTED for light housework and cooking; go home at night. 960 Peralta. e

WANTED—A neat girl for general housework and cooking; small family. Apply 1101 Adeline st. e

WANTED—Girl to do general housework. 625 Twenty-second st. e

COMPETENT woman for general housework for the country. Call at 1979 Summit, cor. Orchard. e

WANTED—Girl for general housework and plain cooking in family of three; wages $20 to $25 1725 Euclid ave., Berkeley. e

WANTED—Young saleladies to work in Oakland and travel; $ per day guaranteed. Call at Hotel Touraine, 14th and Clay streets, room 26. e

WANTED—Competent girl to do housework and cooking; small family; wages $25. Apply 1068 Jackson st. e

WANTED—Woman for sec[ond] work. Apply Sunday, at 1103½ Broadway. e

WANTED—Several good lad[y] canvassers for newspaper work. Address box 32, Tribune. e

HALLS FOR RENT.

HALL TO LET—Grand Army Hall to let. Apply 1118 Broadway. k

SITUATIONS WANTED—FEMALE

MIDDLE AGED WOMAN wants position, small private family, good cook, $20 to $25 per month. Box 89, Tribune. h

WANTED—A refined, practical woman, for genteel remunerative position; references. Box 92, Tribune office. h

GOOD GIRL for general housework. Inquire at 810 14th. h

JAPANESE GIRL wants situation to do cooking and housework. Address box 87, Tribune office. h

FRENCH GIRL would like position as chambermaid; speaks very little English. Address 1071 12th ave., East Oakland. h

THE American Union Swedish and German Employment Bureau is now under new management at 515 Eleventh st.; good, reliable help furnished on short notice free of charge; phone green 231. Kreiss & Staugaard, managers. h

ELDERLY LADY would like little work and little pay in nice family. 1715 Twelfth avenue, E. Oak. h

BEST PLACES in town for referenced help, male and female. Cattell's, 525 Eighth st.; telephone black 2416. h

FURNISHED ROOMS TO RENT

BEAUTIFUL furnished flat of three large rooms, newly furnished, all conveniences; no small children. 836 17th st., bet. Market and West. n

FURNISHED rooms for light housekeeping; good location. 625 14th st. n

THREE sunny furnished rooms for housekeeping; near station. 1266 Franklin st. n

HOUSEKEEPING suite; 911 Grove st.; no children. n

SUNNY parlor bedroom; privilege of telephone; one block and a half from both locals. 813 Franklin st. n

FOR RENT—Choice of 3 nicely furnished sunny rooms in private family (no children), nice home, centrally located, call mornings. 1075 14th, cor. Chestnut. n

HOUSEKEEPING ROOM, also single rooms; convenient to trains; central; low rent. 419 Sixth st., near Broadway. Tel. Franklin 121. n

A SUITE of 2 or 3 unfurnished rooms; central location. Apply at 569 Tenth street. n

640 TWELFTH ST.—Sunny, pleasant furnished rooms; all modern conveniences. Phone Red 4053. n

WANTED—Couple for large front room, dressing room attached, in private family; references required. 1261 27th ave., near 14th, Fruitvale; convenient to local train and Haywards cars.

FURNISHED—Four rooms for light housekeeping. 1416 Castro st. n

FOUR sunny rooms and bath, furnished for housekeeping; to adults. 1202 Eighth st., cor. Magnolia. n

TWO rooms, bath, gas. 1008 Market st. n

SUNNY furnished room. 718 Ninth street.

FRONT SUITE, furnished for light housekeeping; gas, bath, piano, telephone, etc. 826 Madison, near Oak st. station. n

THREE or four rooms, complete for housekeeping. 755 Jefferson. n

SUNNY furnished or unfurnished rooms. 1104 Broadway, cor. 12th. n

JUANITA HOTEL—322 San Pablo ave.; sunny housekeeping rooms, or single; reasonable; quiet and central. n

2 ROOMS; latest improvements; 219 9th st.

EAST OAKLAND—Large, sunny furnished or unfurnished rooms. 335 E. 12th st., cor. 7th ave., near Clinton station. n

SUNNY housekeeping rooms; nice yard; children taken care of by month. 535 24th st. n

FURNISHED housekeeping rooms; sunny, central; reasonable. Palmer House, 1241 Broadway. n

LARGE sunny parlor handsomely furnished as a bedroom, to responsible man and wife or single gentleman; also single sunny rooms. 541 19th st., bet. San Pablo and Telegraph aves. n

443 SAN PABLO AVE.—Nicely furnished suite, with gas range, bay window, etc. n

HANDSOME room, very central, for gentleman; references. Address box 91, Tribune office. n

HOUSEKEEPING ROOM, also single rooms; convenient to trains; central; low rent. 419 Sixth st., near Broadway. n

SIX rooms; bath, barn and basement in good condition. Owner, 108 4th st. n

GERMAN HOUSE—864 Washington st.; sunny rooms 5 to 10; front housekeeping rooms with gas stove $10 to $14. n

"THE EVA"—525 Thirteenth st., between Washington and Clay; new and modern structure; neatly furnished rooms; transient; reasonable. n

"OAK LAWN"—715 Eighth st., cor. Castro; select boarding house; thoroughly renovated and newly furnished; midday lunch a specialty; everything first-class and reasonable; phone Brush 767. n

ARLINGTON HOTEL—Ninth and Washington; European, 50c to $1.50; American, $1.25 to $2; week, $1.50 to $6; special rates to families; gents' reading room; all street cars pass door; two blocks from broad gauge. M. W. Wills. n

BUSHELL HOUSE—Thoroughly renovated; new management; rooms single or en suite. 462 Twelfth st. n

PORTLAND HOUSE—462 Ninth st., between Broadway and Washington; nicely furnished rooms; suites, $2.50 to $4.50; single rooms, $1 to $2 per week; transient, 25c to $1; large front suites for offices; phone Grove 945. n

PLEASANTLY situated sunny rooms; modern. 924 Filbert st.; phone Green 482. n

UNFURNISHED ROOMS TO LET.

THREE ROOMS, unfurnished, with bath, $8. 2464 Concordia near Webster, Alameda.

WANTED—HOUSES AND ROOMS.

WANTED—Immediately, to rent a six room house with stable. S. M. Dodge & Son, 1160 Broadway. j

WANTED—Three rooms, unfurnished, sunny, central; don't call. Address W. H. Irving, 1055 Broadway. j

TO LET—HOUSES UNFURNISHED.

$14—Neat 4 r'm cottage; sunny; desirable.
$15—5 room cottage; fine condition.
$15—Lower flat; 5 rooms; E. O.
$22.50—7 rooms; modern; convenient.
$32.50—11 r'ms; sunny corner; very central.
$30—8 rooms; Myrtle st.; very nice.
E. J. STEWART & CO.,
1008 Broadway, Near Tenth Street.

NICE 6 room cottage; modern; 2 blocks from Broadway station; $20; will also sell furniture. TROY REALTY COMPANY, 455 Ninth st. l

668 SIXTEENTH ST.—9 rooms and bath; to good tenant $35. J. S. MYERS, 1002 Broadway, Oakland, Cal. l

HOUSES FOR RENT!
Call and examine our large list of furnished and unfurnished houses for rent. S. P. MEADS, 1223 Broadway. l

TO LET—Two story brick building and gardens, opposite Telegraph ave. car house, Temescal; with saloon and restaurant and 10 rooms upstairs; garden 200x300 feet; good place for right party; rent cheap. Apply Laymance Real Estate Co., 460-462 Eighth st. l

LOOK THESE PLACES UP.
$7—2 small cottages; West st.; close in.
$9—Sunny 5 room cottage; 656 E. 14th st.
$15—Sunny bay window cottage; Linden st.
$22.50—Elegant new lower flat, Madison st. on corner.
$25—Prettiest upper flat in Oakland; almost new.
$35—11 & b., elegant cottage; sunny corner; West st.
$25—Elegant furnished cottage; 7 & b. Piano, etc.
$20—8 & b. Grove st.; right in town.
One months rent free. 3 elegant stores on San Pablo ave.; fine location.
LAYMANCE REAL ESTATE CO., 460-462 Eighth St. l

NEW Oak Express and Storage Co.; office 423 10th st.; phone brown 523. l

STORES AND OFFICES TO LET.

$14—FOR RENT, butcher shop, S. E. cor. 8th and Willow sts.; fixtures, refrigerator, complete. Inquire S. E. cor. Fruitvale ave. and Belmont st., Fruitvale. k

ROOMS AND BOARDING.

TWO sunny rooms, with board, in private family. 1507 Franklin. q

UNRIVALED furnished rooms, best corner in Oakland; unsurpassed family table, 25c per meal, $4 per week; every accommodation and attention. Mrs. M. C. Robinson, 1103½ Broadway, corner Twelfth st. q

ROOMS and board in private family; large grounds, wind sheltered broad porches; 8 minutes from train by electric car; references exchanged. Box 84, Tribune office. q

LARGE sunny furnished room, with excellent board. 918 Tenth st. q

FURNISHED HOUSES TO LET.

$25—WELL furnished sunny cottage; will sell. 1026 60th st. o

TO LET—Furnished flat, 5 rooms and bath. 829 Eleventh st. o

FURNISHED FLAT TO LET.

LOWER FLAT, four rooms, bath, laundry, furnished for housekeeping; no small children. Apply 720 17th st.

LODGING HOUSES FOR SALE.

$800—THE BEST located lodging house in Oakland; must be sold within ten days. F. F. PORTER, 466 Eighth St.

FOR SALE—Good transient house; cheap if sold at once. Apply 413 12th.

MONEY TO LOAN.

LOANS on furniture, pianos, jewelry or stock; low rates; private. J. H. Edson, room 3, 1069 Broadway, Oakland.

A. W. BERRY—455 Ninth st.; $5,000 at lowest rates; loans made on pianos, furniture, jewelry, live stock. If you need money see A. W. Berry, 455 Ninth st. z

MONEY LOANED on furniture, pianos, etc., 1 per cent up; real estate 8 per cent. F. Kings, 457 Ninth, nr. Bdwy. z

FROM $100 UP—Any amount—Du Ray Smith, Searcher of records, conveyancer and N. P., 459 Ninth.

LOANS—$50 up to $5,000; low rates. SALSBURY 459 Ninth St., Oakland z

MONEY in sums to suit lent on real estate. McKeand, 458 Eighth st. z

LOANS on furniture, pianos, in Oakland, Alameda, Berkeley; no removal; publicity or delay. 906 Broadway, rms. 21-22. z

LOANS to salaried people; no security. Oakland Loan and Trust Co., room 25, 1003½ Bdway; hours 10 to 3. z

LOANS on Real Estate and on furniture or pianos, with or without removal, in Oakland, Alameda or Berkeley; any amount; lowest rates; all business confidential. Call or write to Becker & Co., 36 Geary st., room 36, San Francisco.

EDUCATIONAL AND MUSICAL.

S. C. BALDWIN—Teacher of banjo, mandolin and guitar; instruments furnished free to pupils to take home. Studio, 1055 Washington st., corner Eleventh, rooms 2 and 3; phone Brown 492. y

PIANO LESSONS in German or English. Mrs. M. Rademann, graduate of Berlin University. 1129 San Pablo ave. y

CONSERVATORY OF MUSIC—Rooms 45 and 46, 1065 Washington st.; Director, Adolf Gregory; all branches of vocal or instrumental music taught thoroughly; private or class lessons; terms moderate. y

J. F. PALMER—Teacher mandolin, guitar, banjo; instruments free to pupils to take home. Studio, rms 1-2, 462½ 13th st.; phone Black 3378. y

DANCING School and Delsarte—Washington Hall, East Twelfth st. and Sixth ave.; stage and fancy dancing; adults Tuesday evenings, 8 p. m.; children Saturday afternoons, 2 p. m. Mrs. L. Honn, professor. y

FOR SALE MISCELLANEOUS.

FOR SALE—St. Bernard bitch. Enquire at 261 Second st., Oakland.

FOR SALE CHEAP—A double surrey in good condition. Enquire 1657 Webster. x

GOOD light express or delivery wagon, cheap. 810 E. 15th st. x

COMPLETE contents of 4 rooms for sale at great bargain. Enquire 560 7th. x

AT A SACRIFICE—25 fine blooded trotting colts, double and single; also 1 team and 4 horses suitable for delivery. Cor. 11th st. and 5th ave., East Oakland. x

FOR SALE—Or to rent to responsible party, a camping outfit, wagon, harness, tent, etc., ready for immediate use. Inquire at room 47, third floor, Blake & Moffitt building, 906 Broadway, Oakland. x

FOR SALE—To be removed, two 6 room cottages at Second and Grove streets. Apply immediately to Chas. A. Appeldorn, 858 Washington. x

BARGAIN—For sale, 5 room cottage; parties going away. 1251 Center. x

FOR SALE—Cheap; a fine Edison phonograph, nearly new, with 89 records and fine record cabinet. Address P. O. box 435, Oakland. x

FRESH COWS for sale. Apply 4390 Telegraph ave., Oakland. x

WANTED—Experts in all branches of furniture line to help out during our month of May sale; all goods delivered free of charge from main store, corner 11th and Franklin sts. H. Schellhaas. x

FRESH Jersey cow for sale. Enquire at 1778 10th ave., East Oakland. x

FOR SALE—A No. 1 Jersey cow and calf. Apply 461 58th st. x

STEINWAY piano, upright, mahogany case, a bargain. 1257 Broadway. x

A FEW SHARES of stock for sale dirt cheap in good mining company; ten dollar lots; call or address W. T. STEWART, 1625 Market st. x

FOR SALE—Sideboards, extension tables, dining chairs, 30 per cent less than would-be auction houses; we delight in quoting fair prices. H. Schellhaas, corner store, 11th st. x

INCUBATOR CHICKS, also White and Buff Leghorn, B. Minorcas and B. P. Rock eggs for hatching; Belgian Hares and Guinea pigs. 6495 Telegraph ave. x

FINE AUTOMOBILE—Will exchange for for 75 h. p. engine, motors or real estate. Address box 79. x

WANTED—Bright, intelligent cash buyers for all kinds of new furniture; or we will exchange for other goods; our new goods must be reduced at once. The old reliable H. Schellhaas, corner store, 11th street. x

SAFE FOR SALE—One MacNeale & Urban safe, in first class order, for sale cheap. Apply to W. T. Vahlberg, Tribune office. x

A CARLOAD of delivery wagons just received at Kiel & Evans, the buggy and harness men, Broadway, Oakland. x

PHYSICIANS DIRECTORY.

DR. HAYWARD G. THOMAS—Eye, ear, nose and throat; hours, 9 to 12 and 1:30 to 4. Physicians' building, 1111 Washington st.; telephone black 1001.

DR. D. D. CROWLEY, 212-213-214 Central Bank building; office hours, 2 to 3:30 and 7 to 8 P. M.

A. C. McDANIEL, D. O., 521 Twelfth st., Oakland, Mondays, Wednesdays, Fridays; 6 Eddy st., S. F., Tuesdays, Thursdays, Saturdays.

DR. A. K. CRAWFORD, late senior professor Hahnemann Medical College, Chicago, has removed to corner of Twelfth and Filbert sts.; telephone Pine 951.

ADAMS, DR. F. L.—Office Central Bank building, Fourteenth and Broadway; hours 10 to 11 A. M., 4 to 5 P. M.; tel. Grove 361; residence 1230 Telegraph ave., tel. red 2256.

DRESSMAKERS.

YOUNG LADY dressmaker wishes engagements by the day. 829 16th St.

WANTS

ATTORNEYS.

CHAPMAN & CLIFT, Attorneys-at-Law, 905 Broadway, Oakland; telephone 836.

A. L. BLACK, Attorney-at-Law, rooms 26 and 27, 957 Broadway; phone Brush 81.

THE TRIBUNE makes a specialty of rebinding law books. Call up Main 46.

B. H. GRIFFINS—Attorney-at-Law, 921 Broadway, Oakland; telephone red 501.

GEO. EDGAR JACKSON, Attorney-at-Law, 922 Broadway, Oakland.

FREDERICK E. WHITNEY, Attorney-at-Law, removed to 921 Broadway, rooms 17 and 18; Telephone Black 501.

HAROLD L. MARTIN, Attorney-at-Law, rooms 15 and 16, 921 Broadway.

BROOKS & HARGIS, Attorneys-at-Law, Parrot Building, San Francisco; telephone Jessie 601.

A. A. MOORE, Attorney-at-Law, rooms 51 and 52, 418 California st., San Francisco, Cal.; telephone red 2621.

GEORGE W. LANGAN, Attorney and Counsellor-at-Law, Livermore, California; practice in all courts.

BEN F. WOOLNER, Attorney and Counsellor-at-Law and Notary Public, 1003½ Broadway; rooms 7 and 8.

CLINTON G. DODGE, rooms 15 and 16, 906 Broadway.

FOX & GRAY, Attorenys-at-Law, Pacific Mutual Building, entrance 6, fourth floor, San Francisco.

GEORGE E. DE GOLIA, 957 Broadway, northeast corner of Ninth st., Oakland, room 2, telephone No. 38.

JOHNSON & SHAW, Law Office, 969 Broadway, rooms 49, 50 and 51.

MELVIN C. CHAPMAN, Attorney-at-Law, has removed to 905 Broadway, Oakland, Cal.

SNOOK & CHURCH, Attorneys-at-Law, 992 Broadway, over Union Savings Bank.

NYE & KINSELL, Attorneys-at-Law, 861 Broadway.

HARRY W. PULCIFER, Attorney-at-Law, 957 Broadway, rooms 22, 23.

SAMUEL BELL McKEE, Attorney-at-Law, 957 Broadway, Oakland, Cal.

ALAMEDA

FURNITURE WANTED—We will give you more cash for your furniture or any kind of merchandise than you can get from any dealer or private party. J. A. Munro & Co., Auctioneers, 1501 Park st., Alameda; tel. Grand 176. Oakland office, 1008 Broadway, near Tenth; Tel. Red 666. j

RESTAURANTS.

CALIFORNIA RESTAURANT—Formerly New Postoffice Restaurant; name changed on account of U. S. Postal law; open day and night. 469 Eleventh st., bet. Washington and Broadway, Oakland, Cal. Tel. No. 541 Pine. C. Millshich, J. Crchum.

THE QUEEN Restaurant and Oyster Grotto, cor. 14th and Franklin; 1163 Franklin and 403 14th st.; open nights. Mitchell Ciciel, prop.

REAL ESTATE.

THE E. P. VANDERCOOK CO.,
Room 32, Second Floor, Mills Building, San Francisco, Calif.

$12,000—Modern 10 room house, corner lot, street work all done; 2 blocks from Piedmont car line; commanding an unobstructed view of Lake Merritt, San Francisco bay and vicinity; we can arrange terms on this property.
$4,000—Two flats of 6 and 7 rooms each, in 16th st., near schools and only 10 minutes' walk to the center of the city; these flats would make a nice home as well as a good investment.
$1,750—In East Oakland, a new modern cottage of 5 rooms and bath; street work and sidewalks all complete; provision made for gas or electricity; lot 35x100 feet.
$3,500—On 8th st. near Webster st., 2 story building, well rented, lot 50x100 feet; this will be business property and always rent well.
$10,000—Three story 12 room house in A-1 condition and location; corner lot 118x133 feet; close to car line, school, churches, etc.; must be seen to be appreciated.
If you have any property for sale or rent communicate with us and we will find you a tenant or purchaser.
THE E. P. VANDERCOOK CO.,
No. 1016 Broadway, Oakland.

$35.00 PER ACRE. $35.00
The Laguna De Tache Grant, Fresno Co. One Fourth Cash.
Balance in eight equal annual payments with interest at 8 per cent gross.
You can get from ten to 160 acres of this, the choicest fruit, vine, alfalfa and corn land in the State, where you can raise hogs, cattle and chickens and find a ready market for your produce, where you have the advantage of two railroads to San Francisco and Fresno, the county seat of Fresno county.
For further particulars and circulars giving full description, call at 472 Tenth street, Oakland. Office hours from 9 to 11 a. m. and 2 to 4 p. m.
E. F. WHITNEY, Agent.

A VALUABLE PIECE of water front property to be sold at a bargain; situated at corner Broadway and Water st. For further information inquire at 966 Tenth st., Oakland.

FOR BARGAINS in San Leandro homes, orchards, vegetable lands or chicken ranches apply to the San Leandro Land Co.; send for our list. u

BEST PAYING INVESTMENT IN OAKLAND.
Lots in block bounded by Grove, West, 30th and 31st, at $16 to $25 per foot; will loan 60 per cent on purchase price; street work complete. W. E. BARNARD, 1118 Broadway. u

$1,400—SIX ROOMS; bath, barn and basement; in good condition. Owner, 108 Fourth st. u

$1,650—LOT 80x114 ft., on 25th st., above Castro, San Francisco; street work done; one block from two car lines; easy terms; this is a bargain. Apply Administrator, 318 Clay st., San Francisco.

FOR SALE—$5,000 will buy two flats in fine condition; rented the year round; no agents. Address "Principal," Box 37, Tribune office. u

DENTISTS DIRECTORY.

DR. GEO. W. LEEK, 20 O'Farrel, extracts or fills teeth painlessly by his metal or flexible plate $2; bridges $4; received eight first prizes; no students; lady attendant; guarantee twelve years.

REAL ESTATE.

LAYMANCE REAL ESTATE CO.,
460 and 462 Eighth Street, Oakland.

Bargains this week.
Bargains received this week.
Bargains received this week.

$900—24th nr. Adeline; 4 rooms and bath; stable; lot 26x87; rented $7.50 per month.
$1,000—Center nr. 5th; cottage 4 rooms; high basement; lot 22x145; rented $8 a month.
$1,250—Easy terms; 33d nr. Grove; 5 rooms and bath; 30x100; a bargain.
$1,350—Choice bargain; cozy home; 4 rooms; brick foundation; basement; 23d ave. station; must be sold.
$1,500—Terms to suit; new colonial 1½ story, 5 rooms, bath; 50x100; 44th nr. Market.
$1,600—Helen st. nr. A; bay window cottage, 5 rooms, bath; brick foundation, high basement; mantel; lot 25x133.
$1,800—Chester nr. 10th; modern cottage 5 rooms and bath; lot 31x87.
$2,250—New 1½ story colonial; 16th nr. Adeline; lot 30x90; 6 rooms and bath; terms to suit.
$2,300—West nr. 20th; modern cottage 5 rooms and bath; lot 30x100; terms to suit.
$2,750—Poplar nr. 14th; modern cottage 6 rooms; lot 40x100.
$2,800—$500 cash, balance monthly; Union nr. 12th; modern 2 story colonial; 6 rooms; lot 34x133.
$1,250—Campbell nr. 5th; cottage 7 rooms, high basement.
$1,350—10th nr. Campbell; 2 story house 7 rooms, bath; lot 30x120.
$1,600—Pair flats of 6 rooms each, lot 30x78; Cypress nr. 14th; income $15 per month; terms to suit.
$2,250—20th nr. Telegraph; bay window cottage 7 rooms, bath, high basement; first class condition; bargain.
$1,100—Terms to suit; 23d ave. station; bay window cottage 5 rooms, bath, high basement.
$3,250—$500 cash, balance on flat loan 8 per cent; modern bay window cottage 6 rooms and bath, high basement; barn; large lot; 9th ave. nr. East 18th.
$3,500—New colonial 2 story residence, Merrimac and Tel. ave.; 8 rms. and bath, heater, mantel; gas and electric lighting; up-to-date.
$850—Cozy corner cottage, fronts 50 feet on San Leandro electric road nr. High st.; fine place for a small store.
$800—Snap; lot 100x100; 46th, near Grove st.; flat mortgage $475; owner must sell; offer considered.
$3,100—Right down town; Oak station, north of 7th st.; fine new 2 story colonial, 6 rooms; just received this week.
$1,750—Store and flat; business location, near terminus of Santa Fe road; bargain.
$1,750—Splendid 6 room house; poultry house, barn, orchard; lot 150x140; snap; East Oakland.
$2,000—A bargain; easy terms; 2 acres and new modern cottage of 5 rooms, high basement, windmill, tank, fruit and chicken houses; between High st. and Elmhurst; 2 blocks to San Leandro road.
$1,250—16th st. nr. Peralta; cottage of 5 rooms, basement; rents for $12 a month.
$2,000—Two story house, 9 rooms, large lot, stable; 28th nr. Linden.
$1,650—Easy terms; bay window cottage of 5 rooms and basement; convenient to Clinton station and electric cars; lot 50 feet frontage; 8th ave. and East 17th st.
$1,450 each—Two bay window cottages of 5 rooms, basement; 8th ave. between East 16th and East 17th st.
$750—Willow nr. 5th; sunny cottage of 3 rooms; rented $6 a month.

Special Offerings.
Telegraph ave.; a new modern up-to-date 2 story home, 8 rooms, porcelain bath; dining room finished in Flemished oak; neighborhood very choice; price $4,500; flat loan of $3,500; immediate offer wanted; will sell at a bargain.

We have secured an exclusive contract for the sale of absolutely the choicest residence property in Berkeley, opposite and adjoining its finest homes, fronting Telegraph, Bancroft and Durant aves.; prices $45 per foot and upward.

FOR SALE at a bargain; 5 room cottage; lot 25 or 50 by 134 ft.; all modern improvements; 25th ave., bet. 16th and 17th sts., East Oakland. Apply to owner, 731 Seventh st., Oakland. u

LOOK. $2,250.
A rare chance to secure a modern new home for little money; lot 25x140; gas and electric fixtures; near two lines of cars and only a few minutes' walk to town; best bargain in town. Come in and see it.
E. P. COOK,
REAL ESTATE AND INSURANCE,
503 14TH ST., NEAR WASHINGTON.

JAS. A. NAISMITH,
471 TWELFTH ST.
FOR FLATS—There is nothing that pays as well as flats, or that can pay such good interest. We have just the right lot, 35x90, and for $1,400. Convenient to the High School, Central School and Market Street Station of the local. See plans at our office.

REAL ESTATE FOR SALE!
In all parts of Oakland, Alameda and Berkeley; country and suburban property by the acre. Call and examine our list before buying.
S. P. MEADS, 1223 Broadway. u

ADAMS POINT.
The coming residence district of Oakland.
Elegant new house just completed; day work, not contract house; 9 rooms, laundry, bath; basement; furnace; plate glass windows; latest plumbing; everything the best; overlooking Lake Merritt; 15 minutes' walk to narrow gauge; terms if desired.
Other houses in course of construction on this tract; also built to order.
Lots on this tract from $25 per foot up.
New colonial house of 9 rooms, on Nob Hill of East Oakland, overlooking elegant grounds of F. M. Smith; everything modern; terms.
$5,500—Elegant large modern house on Tenth st.
$2,800—Seven room house on Adeline st.
$30 per foot on Grove st.
$35 per foot on Vernon st.
$70 per foot on Lake st.
GEO. B. M. GRAY,
451 Ninth Street.

SAN LEANDRO REAL ESTATE.

$1,750—2 acres choicest land, about two blocks from electric cars; 7-room house, barn and well.
$150 per acre—300 acres vegetable land in Castro Valley, in subdivisions.
$5,500—10 acres, orchard, 10-room house, barn, etc., within two minutes' walk of depot. One-half cash.
Building lots from $100 up.
BUILDING lots from $100 up. A. WHELTON, harnessmaker, San Leandro.

FOR SALE OR EXCHANGE.

FOR SALE or exchange for Oakland property, a fine 50 acre ranch near Los Gatos; 12 acres in fruit, balance in grain; running water and springs; crop, tools and stock; $9,000; also a residence in Los Gatos which rents for $40 per month will be sold very reasonable. Address J. W. S., box 86, Tribune office.

DENTISTRY.

A NEW PLATE—The Whalebone cannot break; warranted 20 years; crowns $3.50; fillings 50 cts; plates $5 full set. We make a specialty of crown and bridge work; all work painless and warranted. Chicago Dental Parlors, 24 Sixth st., cor. Stevenson, San Francisco; open evenings.

J. M. DUNN, D. D. S.—Dental parlors, 1003½ Broadway, rooms 14-16 Union National Bank building, Oakland, Cal.

OAKLAND HOTELS.

BRUNSWICK HOTEL—Ninth and Washington; sunny rooms; meals 25c.; room and board $1.25 a day up. Tel Clay 941.

RUEDY'S HOTEL—7th and Franklin sts.; board and lodging $4.50 per week; single meals 25 cts. Chris Ruedy, prop.

WANTED—MISCELLANEOUS.

WANTED—Horse and wagon immediately, for light delivery; stable room for one horse. Box 88, Tribune office. x

WANTED—A few hundred pounds good clean cotton rags. Apply Tribune office. j

FURNITURE, ETC., WANTED—We will give 25 per cent more cash for furniture, merchandise, etc., than any other dealer or auctioneer; try us. Oakland Auction Co., 415-420 Fourteenth st., near Broadway, rear of Central Bank; tel. black 853. j

TOURNAMENT AT HAYWARDS A SUCCESS.

Billiard Players Enter An Exciting Contest.

PORTUGUESE PREPARE TO HOLD CELEBRATION.

HAYWARDS, May 8.—The billiard tournament of the Young Men's Social Club is still in progress. Already a number of interesting games have been played and if as rapid progress is made next week as has been made since the opening of the event, the tournament will soon be closed.

The first tournament given by the club several months ago, lasted for more than a month and the finish was very interesting.

The present contest for championship has been more evenly handicapped and the players are progressing with greater rapidity. Every evening several games are played by each couple and they are witnessed by large crowds of spectators.

The prizes for the winners have not yet been decided upon, but they will probably consist of billiard cues, they being the prizes offered at the last contest.

BITTEN BY A WEASEL.

George Thomford of this place was recently bitten by a weasel which caused blood poisoning, and for a while he was in a precarious condition. It is reported now, however, that he is greatly improved and will soon be about again.

HOLY GHOST CELEBRATION.

..Preparations are being made by the Holy Ghost Society of this place for its annual celebration which will take place on the 24th and 25th of this month. The members are having their quarters on First street improved and a large attendance is expected at the celebration.

BREWERY NEARING COMPLETION

The addition to Palmtag & Heyer's brewery is rapidly nearing completion. The new brick structure has been erected and the other improvements will soon be finished. The work is being rushed ahead as it is the intention of owners to have the place in shape within a month. To accomplish this work a large number of workmen are required.

The farmers about Haywards are now planting large tracts of land to tomatoes and cucumbers. The weather has been most favorable for that class of work and the ranchers have appreciated the fact. It is thought that the crop of both these vegetables for this season will be enormous.

A NEW INDUSTRY.

A. J. Geandrote, a new settler in Castro Valley has begun a new industry in that section. He has set out an acre of imported willows to be used in the manufacture of baskets. The plants are set so close together that it requires 8,500 of them to be planted to an acre. At the age of one year they are suitable for the manufacture of baskets. Mr. Geandrote has been in the basket business for thirty years, having started in New York afterwards coming to California where he carried on alarge business in Humboldt county. He recently moved to this district, where he will now conduct that basket growing industry.

NOTES OF INTEREST.

A. M. La Cunha who has been ill for some time, is now able to be about again.

Walter Helms who was graduated from the Haywards High School in the class of '96 and who is now teaching in San Pablo, attended the recent reunion.

Dr. A. J. Powell left recently for Santa Cruz, where he will spend a few days.

LOST AND FOUND.

LOST—Silver watch, Elgin; initials on back "P. E. M." Return New Liberty Bakery. r

CAME to Oakland Steam Laundry, 29th and San Pablo, about April 15, collie dog, which owner may have by paying expenses. r

STRAYED or stolen, Saturday, May 3, 1902, dark sorrel mare, past 10 years old; phaeton and striped plush robe; reward for information. F. W. Fry, rooms 19 and 20, Blake & Moffitt building, 8th and Broadway. r

A SMALL silk and chamois bag containing four rings; suitable reward offered. 110 East 12th st., East Oakland.

LOST—Pug dog with harness on; license No. 939. Return to B. Bercovich, 12th and Broadway. r

LOST—May 4, on Myrtle or Filbert st., bet. 8th and 12th, opal scarf pin. Return Johnson & Jeffrey, 460 Sixth st., and receive reward. r

STRAYED or stolen, April 26, bay mare, either pace or trot, birth mark on left side of the neck (like hollow). Suitable reward by returning to 1522 Fourth st., Alameda. r

FOUND—Do you believe what it is to rest on a comfortable, neat and clean mattress; we have the best in the market; prices are all right. H. Schellhaas, corner 11th and Franklin sts. r

LOST—Diamond solitaire stud at baseball grounds Sunday. Reward of $25 upon return to 1463 Eighth st. r

SEARCHER OF RECORDS.

G. W. McKEAND—Searcher of Records and Examiner of Land Titles, removed to 458 Eighth st., west of Broadway, Oakland.

TO EXCHANGE.

FOR EXCHANGE for Oakland property, hotel, completely furnished, doing good business. Enquire of G. C. Mather, 1058 Broadway. v

TAILORS.

YOKOHAMA Tailor; best work; good fit guaranteed; dyeing, cleaning, repairing. 509 Eighth; branch 1751½ Seventh st.

NOTARY PUBLIC.

GEORGE W. AUSTIN—460 Tenth st., near Broadway; telephone red 4373. f

MEDICAL.

MRS. WEGENER, ladies' physician; before and during confinement; formerly 1312 Golden Gate; has resumed practice, at 210 Eddy, nr. Taylor, S. F.; all dealings confidential; best of attention; very reasonable.

A STRICTLY PRIVATE and secluded residence for women; everything confidential. Mrs. Emilie Funke, 1416 Eighth st., Alameda. Infants adopted.

MRS. D. ALLEN, 1118 Market, S. F., bet. Mason and Taylor; reliable ladies' specialist; a private home before and during confinement; 15 years' successful experience; best medical attention; low fees.

BUSINESS CHANCES.

BARGAIN—Private party will sacrifice very elegant high grade nearly new $600 piano, only $155 (call mornings). 1075 14th, cor. Chestnut. w

PAID $7.65 last week, have paid as high as $12, never less than $4 on $100 invested; highest bond and business references; write for prospectus. Equine Record Co., Incorporated, 256 Broadway, New York w

OFFICIAL RECORDS.

WEDNESDAY, MAY 7, 1902.

DEEDS.

May 6, 02—Robt and Margaretha Kuerzel to Rosa Studiger wife F, Bkln Tp, SE Putnam st and Fruitvale av SE 100 S 41.02 NW 97.50 E25 Lot 1 blk 751 C C Clay's Sub Levy and Lane tract, $10.

May 1, 02—Eleanor S Deering (widow) and Chester Deering by Frank H Brooks, their atty to Jas C Baker, Bklyn Tp, NW Davis st and Peralta av NE 75 x NW 125 Map Deering tract sub to all liens, $10.

May 7, 02—G and Hortense M Meunicott to Oakland Meat Co (cpn) Okd Tp, N Dalton av 190 W Greene W 300 x N 155 Lots 85 to 87 blk 4 Map Maxwell tract Town of Emeryville, $10.

April 25, 02—F J and Della C Woodward (wife) Henry S Lindsay, E Okd, NW 2d av 120 NE E-11th st NE 40 x NW 75 ptn blk 27 Clinton, $10.

May 3, 02—Victor C Jacks to Christen Nelsen, Bklyn Tp, beg ate pt on N line of School st 125.61 from E line Fruitvale av E 31.79 N 172 W 31.50 S 175.85 ptn Lot 10 blk D Corrected Map of Sub blks D and E Champion tract Deed given to settle all doubts as to description in 610 d 42, Q C D, $1.

May 5, 02—W S and Nellie M Joy (wife) to Daniel and Lily R Crowley (wife,) Alameda, S Alameda av 350 W Willow W 50 x S 150 Lot 17 in E one-half blk F Map ppty Pioneer Homestead Association, grant.

May 3, 02—John V and Manuel V Bem Jr to Frank T Dusterberry, Wash Tp, all int beg at pt of S line of Main Co road (survey 397) passing through Centerville 5 E from E line Center st E 50 x S 150 ptn Lot 4 Map Stevens tract, Centerville, $1,095.

May 2, 02—Alice B Pawson, (widow) to Axel Johnson, Oakland, NE Hamilton place 383.95 NW Oakland av NW 30 x NE 90 Lot 14 Map Hamilton tct, $10.

May 1, 02—Golden Gate Congregational Church of Oakland (cpn) to Emma Pow Bauder wife T J, Oakland, NE 34th and Adeline N 100 x E 90, $1,500.

April 30, 02—Alice B Pawson (widow) to John A and Emma Gustafson, Oakland, W Filbert 80 N 8th N 30 x W 100 blk 544, $10.

July 13, 01—Samuel A and Fannie W Sanderson (wife) to Lizzie K Faw wife George E, Oakland, S Albion 271-7 E Grove E 46 x S 140-6 ptn Lots 38 and 38 Map Alden tract, $10.

Sept 17, 01—E C and Clara Hagar (wife) to John F Gunn, Oakland, N Knox av or 27th 620.15 W Telegraph av W 37 x N 112, $10.

Sept 21, 01—John F Gunn (single) to Gerte A Ristrem (single,) Oakland, Same, $10.

April 13, 02—Edwd S and Mamie E Lincoln to John J Allen, Oakland, E Chestnut 70 S W-18th S 40 E 132 N 10 W 32 N 30 W 100, $10.

April 8, 02—Jos P and Katie Kelly (wife) to Harry A Mowry, Oakland W Campbell 135 S Lincoln S 25 x W 115 Lot 15 blk 711 Map part Plats 385 and 386, $10.

May 9, 02—Nellie G Babcock (widow) to E Cavanagh, Oakland, N Vernon av 104.15 E Telegraph av N 133.40 E 40 S 133.33 W 40 ptn Lot 4 blk A May Humboldt Park, $10.

May 3, 02—T W O'Neil ad Louis Heilbron trs and receivers Union Bldg & Loan Assn (cptn) to Julius De Gerick, Oakland, S 32d 285.56 W Telegraph av W 50 x S 140 lot 9 blk 2036 map Rowland tract, $2,500.

May 7, 02—Horatio L Scott (single) to Nells and Carrie Knudsen (wf), E Okd, lot on N E-15th st bet 13th and 14th avs lot 5 blk 65 Kellrgs map 25 x 150, $10.

May 7, 02—John Robert Winders to Carl A and Eugenie Schenk, Berkeley, W Grant 80.75 S Lincoln S 40 x W 100 lot 3 blk D map Edith tract, $10.

May 2, 02—Chas Sexton (single) to Rod W Church, Bklyn Tp, 6 acres beg at pt 6 inches SE from SE cor of blacksmith's shop now or fmly of Geo Giblin and immediately on SW ln Co rd 100 ft wide from San Leandro to Oakland th SE 1.51 chs SW 16.96 chs NW 4.85 chs to stake on dvdg ln lds of H C Warren and L Tevis NE 10.10 chs SE 3.77 chs NE 5.33 chs to beg; Bklyn Tp, 1 acre adjoining the Half Way House tract and enclosure on Co rd bet San Antonio and San Leandro bdcd W by sd enclosure S and E by land of H C Warren N by Co rd 130 on sd Co rd x 130, $10.

May 5, 02—E B & A L Stone Co (cptn) and Andy L Stone (married) to I L Saxton (married) ,Bklyn Tp, SE Walnut or Grand av and Sunnyside st E 63.28 S 140 W 62.97 N 140 lot 1 map Marion tract, $10.

Mar 15, 02—John R Spring to Edith Meinicke, Alameda, N Railroad av 162 E Webster st E 32 x N 146, $10.

May 5, 02—Eva Bennett wf Sanford to Ida M Krust wf Herman, Alameda, N Central av as now widened 100 E Union st E 50 N 207-6 to ln equally distant bet Central and Santa Clara avs W 50 S to beg ptn blk 3 map Town Encinal and lands adj, QCD, $5.

May 6, 02—G S and Lydia A Langan to Andrew and Christina Krogh, Eden Tp, all int ppty described in agreement 326 d 217 21.25 acres in Castro Valley on S side Redwood rd bdcd E by lds of Hansen S by lds of Silva and Rasmussen W by lds of Proctor and all inpvts, conveyance quitclaims all int, grant.

May 5, 02—Danl and Lily R Crowley (wf) to Wm S and Nellie M Joy (wf), Eden Tp, 5 acres beg at a stake in E ln rd from Haywards to Moraga Valley called Redwood rd and at SW cor of a 10 acre tract Christ Meyer th NE 11.25 chs SW 3.734 chs to stake SW and 13.365 chs to stake in E ln roadway aforesaid NW 3.615 chs to beg, $10.

May 6, 02—P H Lacy to Charlotte Lacey, all int in estate Harry Lacy decd, QCD, $1 etc., gift.

May 1, 02—Reginald and Lilla K Mills to A Sydney Jones, Eden Tp, description will appear in full in next issue, $13.75, $10.

MORTGAGES.

May 6, 02—Rosa Studiger wf F to Robt Kuerzel, Bklyn Tp, as in deed from Robert Kuerzel et al, 1 year 8 per cent, $1,000.

May 5, 02—Wm S and Nellie M Joy (wf) to John Focha, Eden Tp, 5 acres as in deed from Daniel Crowley et ux, 1 year 8 per cent, $2,000.

May 4, 02—Niels and Carrie Knudson to Horatio L Scott, E Okd, as in deed from Horatio L Scott, 5 years 5 per cent, $300.

May 6, 02—Clara E Partridge wdw S C to Berkeley Bank of Savings, Berkeley, NE cor Haste and Milvia E 57 N 135 W 47 S 135.41 lot 25 (except E 70 ft) blk 3 map Barker tract ptn plot 68, 2 years, $3,200.

May 7, 02—Julius and Julia S De Gerrick to Farmers & Mchts Savings Bank, Oakland, as in deed from T W O'Neil et al trs, 1 year, $500.

May 6, 02—Mrs Adelia Titus (widow) to University Savings Bank, Berkeley, E Fulton 200 N Bancroft way N 50 x E 129.45 lot 33 Berkeley ppty map No 3 Blake tract, 2 years 8 per cent, $1,500.

May 7, 02—Rod W and Mattie Church (wf) to Central Bank, Bklyn Tp, 6 acres and 1 acre as in deed from Chas Sexton, 1 year, $2,000.

May 6, 02—Geo N Bazbuke to Geo Martin, Oakland, W Louisa 200 N 8th N 75 x W 133 sub A to C of lot 16 blk 792 map No 2 Watts tract, 2 years 8 per cent, $500.

DEEDS OF TRUST.

Apr 30, 02—J C and Minnie N Baker (wf) to R J McMullen and W C Moody trs State Savings Bank, Bklyn Tp, NW cor Peralta av and Davis N 75 x W 125 map Deering tract, $1,250.

Apr 25, 02—Henry S Lindsay (single) to Cala Title Ins and Trust Co tr Phoenix S B & L Assn, E Okd, as in deed from F J Woodward et ux, $2,450.

May 5, 02—Massimo E Gavello to F W Fry tr, Oakland, S W-13th 158 E Center E 50 x S 110 blk 579 Center st Home Lots, $300.

May 6, 02—Geo E and Lizzie K Faw to Isaac L Requa and W W Garthwaite trs Okd Bk of Svgs, Oakland, as in deed from Samuel A Sanderson et ux, $2,500.

Sept 20, 01—John F Gunn to same, Oakland, as in deed from E C Hagar et ux, $750.

May 7, 02—John J Allen to same, Oakland, as in deed from Edward S Lincoln et ux, $1,600.

Apr 25, 02—L T and Lizzie Cook (wf) to same, Oakland, S 30th 287.68 W Telegraph av W 25 x S 62 blk 2025 map Rowland tract, $850.

Apr 28, 02—Cathe D Doling (widow) to Wm G Henshaw and C E Palmer trs Union Savings Bank, Oakland, NE 7th and Jackson N 50 x E 75 lots 1 and 2 blk 89 Kellrgs map, $1,500.

May 7, 02—Laura M Bond (widow) to Mark Sheldon and Albert Meyer trs Pacific Coast Loan Assn, Berkeley, N Woolsey 40 W Harper N 100 x W 40 lot 6 blk 6 map ptn Central Park tract, $1,500.

May 2, 02—Robt Herlitz to Isaac L Requa and W W Garthwaite trs Okd Bk of Savings, Oakland, W Campbell 161 N Taylor N 29 x W 92-4 blk 700 Boardman's map, $250.

May 3, 02—J H and Lizzie S N Young to Frank Otis and E Minor Smith trs Encinal B L Assn, Alameda, W Cedar 200 S Clinton av S 40 x W 120 blk C map Bellevue tract, $1,750.

May 5, 02—Sadie H Miller (single) to Frank Otis and Benj Bangs trs Globe M B & L Assn, Berkeley, N Parker 167.39 W Grove W 50 x N 129.45 blk F map Crystal Spring tct (recorded May 5, 02), $1,500.

Smoke Home Made Cigars.
The Mercantile Cigar Company of 442 San Pablo avenue are making cigars that are fast becoming popular because they are exceptionally good. Ask for them. They'll please you.

MONARCH COFFEE AND SPICES
Are absolutely the best. Ask your dealer for them. Take no substitute. When you get the "Monarch" you get the best. Mills at 814 Washington street. Landgraf & Hansen, props.

Reliable service. American Express and Storage Co., 459 Seventh street; phone John 631.

Cobbledick Bros., the popular fresco painters, have joined forces with their brother, and may now be found at L. N. Cobbledick & Bros., Inc., 401 Twelfth St., opposite Wells, Fargo.

Columbia Dental Parlors, 875 Washington street, corner of Eighth, are now open. All work guaranteed. Painless extraction a specialty. Our prices are within the reach of all. Office hours 9 a. m. to 5 p. m. Sundays by appointment. C. L. Boustell, D. D. S.

Fresh Cut Flowers
Just from the nursery, made up in bouquets, floral offerings, by Saml. K. Love, the florist, at his new store, 1217 Broadway, opposite the Postoffice. 'Phone orders promptly attended to.

Galindo Hotel Bar.
Is now under the management of Fred Frame and Frank Courant, who intend to cater to gentlemen patronage. The best of liquids and cigars will be dispensed and it will be conducted as a first class saloon.

To Let
Tables, chairs and dishes for parties. H. Schellhaas the Old Reliable furniture dealer, corner store Eleventh street.

The Hammam department for ladies and gentlemen at the Piedmont Baths are the most elaborate and luxuriously fitted up of any this side of Chicago. Take Piedmont cars.

"Priest's Soda" will mix nicely with any good beverage.

OIL STOCKS
For Sale by
JOSEPH B. TOPLITZ
Member California Miners' Association.
Member Producers' Oil Exchange.

Meridian Oil Co.	05
3500 Santa Maria	05
3000 Grand Pacific	10
1000 Famosa (assessment paid)	05
Kern River Oil Co., Con	05
5000 Prudential	06
1000 Lion	08
Lone Star	05
Monarch	38
Sunset (original)	20
Superior	07
3000 Three States	01
Panochito	04
New Century	05
Red Bank	10
500 Diamond	05
Contra Costa	02
1000 Sovereign Oil Co.	35
Hollister Crude	05
Grey Gander	10
Vernon	20
1000 Occidental	21
Sinnemahoning	05
500 Tiger	10
1000 Transcontinental	08
500 Del Rey	15
1000 Bakersfield Californian	19
1000 Oil Land	06
500 Monte Cristo	14
10,000 Bakersfield Crude	25

Orders for shares may exceed above quotations, but can be given for 100 shares lots or more and will so be filled promptly.

There are a great many other stocks not above mentioned which I am handling and for which I shall be pleased to receive your orders, which I guarantee will be filled at lower prices than offered in your market. Reliable information on all oil stocks given without charge.

Send for ready reference (2d edition) and price list of other oil stocks and address

JOSEPH B. TOPLITZ,
330 Pine Street, San Francisco, Cal.

Magazines and Music Bound in any style

Names stamped on Books, Purses, Portfolios, etc., at the Tribune

BLACK BELLES ENTERTAIN.

MIRTH AND MERRIMENT MADE BY MINSTREL MAIDENS IN ALCATRAZ HALL.

A novel entertainment was that given in Alcatraz Hall last Tuesday evening under the name of what was felicitously styled the "Black Belles' Minstrel Club." The belles showed their independence by disregarding the conventional dictum that the field of minstrelsy must be cultivated only by the sterner sex.

This delivery from the thralldom of a dictum was appreciated by the gentler part of the attendance and was depicted on female faces even before the curtain rose.

The entertainment was really charming, though the identity of the stars was concealed under disguise of name as well as of feature.

The program was as follows:

Interlocutor, Anna Maria Crow.

Bones—Rastus, Sunflower.

Tambos—Snowball, Sambo.

Overture, orchestra; opening chorus; "When Mr Shakespeare Comes to Town," Black Belles; "My Sunbeam Lou," Permelia Wise; "Ain't dat a Shame," Rastus Block; "She's My Sweetheart from Savannah," Snowball Appeldorn and Sambo De La Rue; "Has Anybody Seen Our Cat?" Sunflower Murray; finale, "Ha-Ha-Ha," Black Belles.

Part 2—Overture, orchestra; "I'll Be Your Sweetheart," Rossilla Mills; song and dance, Ethel Taylor; sketch, "Stay In Your Own Back Yard," Mammy Washington Family; character sketch, "The Watermillion," Carrabelle Mills; song and dance, Anna Maria Crow; character song, "Oh! Mr. Grundy," Dew Drop and Blue Bell; "Two Dollies," Butter Cup Sisters; "You Can't Be My Sweetheart," Beatrice Lynn; buck and wing dancing, Ethel Taylor.

Part 3—Overture, orchestra; conclusion, a roaring sketch entitled "The Business Must Be Sold," by the company.

PRODUCE MARKET.

SPOT WHEAT—Per cental, shipping, $1.12½; milling, $1.13¾@1.15.

FEED—96¼@97½c for choice bright, 93¾@95c for No. 1 and 93¾@95c for off grades; brewing and shipping grades, 97½c@$1; Chevalier, $1@1.20.

OATS—The market rules firm at unchanged quotations. Grays, $1.32½@1.40 for feed and $1.20@1.25 for seed; whites, $1.32½@1.45; surprise, $1.40@1.45; black, $1.20@1.32½ for feed and $1.22½@1.32½ for seed; red, $1.30@1.42½ per ctl for feed and $1.35@1.42 for seed.

CORN—This market continues firm and unchanged. Spot—Large yellow, $1.37½@1.42½; small round do, $1.40@1.50; white, $1.50@1.60.

BARLEY—The market is steady and unchanged with not much selling. Feed, 96¼@97½c for choice bright, 77½c for No 1 and 93¾@95c for off grades; brewing and shipping grades, 82½@85c; Chevalier, 80c @$1 per ctl.

RYE—90@95c per ctl.

BUCKWHEAT—$1.65@1.75 per ctl.

FLOUR—California family extras, $3.50@3.75, usual terms; bakers' extras, $3.40@3.50; Oregon, $2.75@3.25 per bbl for family and $3@3.50 for bakers'; Washington bakers', $3@3.50.

BRAN—$17.50@18 per ton.

MIDDLINGS—$20@21 per ton.

FEEDSTUFFS—Rolled barley, $21@21.50 per ton; oilcake meal at the mill, $25@26; jobbing, $26.50@27; cocoanut cake, $20@21.50; cornmeal, $29@29.50; cracked corn, $29.50@30; mixed feed, $16@17.

HAY—Wheat, $9@11.50; choice, $12.50@13; wheat and oat, $8.50@11; oat, $8@10.50; barley and oat, $8@10; alfalfa, $8@11; clover, $7@9; volunteer, $6.50@8.50; stock, $6@8 per ton.

STRAW—40@65c per bale.

BEANS—Bayos, $2.40@2.60; small white, $1.90@2.05; large white, $2@2.20; pink, $1.85@2.50; pea, $3.50@4; red, $2.50@3; blackeye, $4.50@4.75.

SEEDS—Brown mustard, $2.50@2.65; yellow mustard, $3.25@3.50; flax, $2.25@2.75; canary, 2@3¼c for Eastern; alfalfa from Utah, 11¼c; rape, 1¾@2¼c; hemp, 3½c per lb.

DRIED PEAS—Niles, $1.60@2 per ctl; green, $1.50@2 per ctl.

POTATOES—New potatoes, 1¾@2½c per lb; old, $1.50@1.75 for burbanks from the river; Oregon burbanks, $1.75@2.15; Oregon garnet chiles, $1.60@1.75; river reds, $1.30@1.35; early rose for seed, $1.50@1.60; small burbanks for seed, $1.35@1.65; sweets, $2.25 for Merceds.

ONIONS—Oregons, $2.10@2.35 for best and $1.50@2 for lower grades; Australian, $3@3.25; green onions, 40@50c per box.

VEGETABLES—Asparagus, extra fancy 6@7c per lb.; $1.85@2.25 for No 1 and $1.25@1.75 for No. 2; rhubarb 25c@$1 per box; green peas from Los Angeles 8@12c; peas, 4½@6c; string beans from Los Angeles, 8@12c; cabbage, 40c per ctl; Los Angeles tomatoes, 75c@$1.25 per box and 75c@$1.25 per crate; Mexican tomatoes, 75c @$1.25 per box, including repacking; dried peppers, 10@11c per lb; dried okra, 12½@20c per lb; carrots, 30@75c per sack; cucumbers, 50c@$1; hothouse cucumbers 50c@$1 per dozen; garlic 2@2½c; Los Angeles green peppers, 10@12½c; egg plant, 20c; summer squash from Los Angeles, 17½@20c; marrowfat squash, $10@20 per ton; hubbard squash, $10@15; rhubarb, 15@20c per box.

POULTRY — Live turkeys, 13@14c for gobblers and 15@16c for hens; geese per pair, $1.25@1.60; goslings, $2.25@2.50; ducks, $5@5.50 for old and $5.50@8 for young; hens, $3.50@4.50; young roosters, $6@7; fryers, $5.50@6; broilers, $4.50@5 for large and $2.50@4 for small; pigeons, $1.50@1.75 per dozen for old and $2.50@2.75 for squabs.

GAME—Hare, $1; rabbits, $1.50 for cottontail and $1 for brush; gray geese, $2.50@3; white geese, 75c@$1.25; brant, $1.25@2 per dozen; honkers, $3@4; English snipe $3; jack snipe, $1.50.

BUTTER—Creamery, 19c for fancy, 20c for firsts; dairy, 16@18c; store butter, 14@15c per lb.

CHEESE—New, 9@10c; old, 9@11c.

EGGS—Ranch, 17@18c; store, 15@16c per dozen.

APPLES—$2@2.25 per box for extra, $1.25@1.75 for good to choice and 60c@$1 for ordinary.

CITRUS FRUITS—Navel oranges, $1@1.75 for standards, $2@2.50 for good to choice; $2.50@3 for fancy; seedlings, $1.25@$2; tangerines, 75c@$1; lemons, 75c@$1 for common, $1.25@1.75 for good to choice, $2.75 for fancy; grape fruit, $1@3; Mexican limes, $5@4.50; bananas, $1.75@3 per bunch for New Orleans and $1.50@2 for Hawaiian; pineapples, $3@4 per dozen.

BEEF—7@7½c for steers and 6@7c per lb for cows.

VEAL—Large, 8@8½c; small, 8½@10c per lb.

LAMB—Yearlings, 9@10c per lb; spring lamb, 11½@12½c per lb.

MUTTON—Wethers, 8½@9½c; ewes, 8@8½c per lb.

PORK—Live hogs, 200 lbs and under, 6¼@6½c; over 200 lbs, 6¼@6⅜c; feeders, 5¾@6¼c; sows, 20 per cent off; boars, 50 per cent off, and stags, 40 per cent off from quotations; dressed hogs, 7½@9½c.

SHIPPING.

STEAMERS TO ARRIVE.

San Pedro, Humboldt..........May 8
Phoenix, Mendocino City..........May 8
Despatch, San Pedro..........May 8
R. Dollar, Redondo..........May 8
Newport, Panama and way..........May 8
Point Arena, Point Arena..........May 8
Santa Rosa, San Diego and way....May 8
Algoa, Manila via Moji..........May 8
Hyades, Honolulu..........May 8
Edith, Seattle..........May 8
Albion River, Hadlock..........May 8
Mandalay, Coquille River..........May 8
G. Dollar, Fairhaven..........May 8
Coronado, San Pedro..........May 9
Rival, Willapa Harbor..........May 9
Newburg, Grays Harbor..........May 9
North Fork, Humboldt..........May 9
Guatemala, Valparaiso and way....May 10
Chehalis, Grays Harbor..........May 10
Pomona, Humboldt..........May 10
Columbia, Portland and Astoria....May 10
Peru, China and Japan..........May 10
Lakme, Portland and Astoria......May 10
Titania, Nanaimo..........May 10
Santa Monica, Humboldt..........May 10
Pleiades, Oyster Harbor..........May 10
G. C. Lindauer, Grays Harbor......May 11
J. S. Kimball, Seattle & Tacoma....May 11
Coos Bay, San Pedro and way.....May 11
Ventura, Sydney and way..........May 12
Eureka, Humboldt..........May 12
Queen, Puget Sound ports..........May 12
State of Cal., San Diego and way...
Serapis, Hamburg and w...
G. W. Elder, P...
Rainier, ...May 15
Bonita... way..........May 15
... and Japan..........May 17
...a, Puget Sound ports.......May 17
City of Para, Panama and way.......May 19

STEAMERS TO DEPART.

State of Cal., San Diego and way...May 8
G. W. Elder, Astoria & Portland....May 8
San Jose, Panama and way..........May 8
Arcata, Coos Bay and Pt. Orford.....May 8
Despatch, Seattle and Fairhaven....May 9
Phoenix, Mendocino City..........May 9
Coronado, Grays Harbor..........May 9
Eureka, Humboldt..........May 9
Nippon Maru, China and Japan.....May 9
Neko, Hamburg and way..........May 9
Bonita, Newport and way..........May 10
Alameda, Honolulu..........May 10
G. Dollar, Grays Harbor..........May 10
Mandalay, Coquille River..........May 10
C. Nelson, Seattle and Tacoma....May 10
Westport, Bear Harbor..........May 10
Point Arena, Point Arena..........May 10
Rival, Willapa Harbor..........May 10
Bessie K., Golofnin Bay-Teller.....May 10
Santa Rosa, San Diego and way.....May 11
City Puebla, Puget Sound ports.....May 11
Pomona, Humboldt..........May 12
North Fork, Humboldt..........May 12
San Pedro, Humboldt..........May 12
Newburg, Grays Harbor..........May 12
Columbia, Astoria and Portland.....May 13
Guatemala, Valparaiso and way.....May 14
Coos Bay, San Pedro and way......May 14
Lakme, Astoria and Portland.......May 14
Leelanaw, N. Y. via Panama........May 15
Queen, Puget Sound ports..........May 16
Peru, China and Japan..........May 17
Hyades, Honolulu and Kahului.....May 17
Alliance, Portland and way.........May 18

TO SAIL FROM SEATTLE.

Dolphin, Skagway and way..........May 9
Bertha, Cooks Inlet and way........May 10
City Seattle, Skagway and way.....May 11
Dirigo, Skagway and way..........May 12
Al-Ki, Skagway and way..........May 12
Santa Ana, Valdez and way........May 15
Cottage City, Skagway and way....May 15
City Topeka, Skagway and way.....May 20

Home Seeker and Round Trip Tickets From All Points East Via Southern Pacific.

On March 4th and 18th, April 1st and 15th, and May 6th and 20th, the Southern Pacific will sell round trip tickets from all points East to California at rate of one first-class limited fare plus $2.00. Call on any Southern Pacific agent and make deposit of fare and he will arrange all details. For further information call at 468 Tenth street.

G. T. FORSYTH,
D. F. & P. A., S. P. CO.

READ THIS.

If you want your carpets cleaned first class call up Main 385—that is the Alameda County Steam Carpet Cleaning Works, 368 Fourth, Oakland. You can rely on first class work. Mrs. J. J. Lerri & Co., prop.

Columbia Phonograph Co.'s Oakland Office. 467 Twelfth Street.

HOTELS.

Hotel Metropole

Thirteenth and Jefferson streets. A strictly high grade and thoroughly modern residential and transient hotel, conducted for those who want the best.

R. M. BRIARE, Proprietor.

HOTEL CRELLIN

The Most Favorably Located and Leading Hotel of Oakland. Strictly first class. Corner Tenth and Washington streets, Oakland.

FRED A. JORDAN, Prop.

SECURITY!
CONVENIENCE!
PRIVACY!

SAFE DEPOSIT BOXES

For $5 per year and upwards with SUPERIOR ACCOMMODATIONS IN THE FIRE AND BURGLAR PROOF VAULTS of the

California Safe Deposit and Trust Company

Cor. California and Montgomery Sts.
SAN FRANCISCO.

The New (Electric Lighted) OVERLAND LIMITED via UNION PACIFIC

LESS THAN 3 DAYS TO CHICAGO

IN REGAL SPLENDOR.

Cost of Train - - $200,000.00

RUNS EVERY DAY IN THE YEAR.

DAILY TOURIST SERVICE Morning and Evening, and Personally Conducted Tourist Excursions Weekly.

D. W. HITCHCOCK, General Agent
1 Montgomery St., San Francisco
Or, H. V. BLASDEL, Passenger Agent
1160 Broadway, Oakland, Cal.

MONOGRAM

That's the "name above the door" and it's a whiskey you'll always remember after you've tried it at Carroll's.

461 TENTH STREET.

BANKS.

UNION SAVINGS BANK.

Corner Broadway and Ninth Sts.

TRANSACTS A GENERAL SAVINGS AND COMMERCIAL BUSINESS.

Capital Fully Paid $300,000.00
Reserve Fund . . 150,000.00

BOARD OF DIRECTORS.
William G. Henshaw, Thos. Prather, R. S. Farrelly, A. E. H. Cramer, C. E. Palmer, H. W. Meek, Herman A. Tubbs, Thomas Crellin, Shelby F. Martin, F. W. Henshaw, George E. Grant.

WM. G. HENSHAW..........President
C. E. PALMER..........Vice President
A. E. H. CRAMER..........Cashier

Exchange on Eastern and Foreign cities.

Money orders available in all parts of the United States for sale at low rates.

Interest allowed on all savings deposits remaining three calendar months.

No entrance fee.

Remittances from the country may be made by express or checks on banks in San Francisco, and books will be returned.

FARMERS AND MERCHANTS' SAVINGS BANK.

1103 BROADWAY,
Near Twelfth Street, Oakland, California.

EDSON F. ADAMS..........President
C. E. PALMER..........Vice President
JAMES C. McKEE..........Cashier
GEO. S. MEREDITH...Assistant Cashier

DIRECTORS.
R. S. Farrelly, Wm. H. Taylor
John Chas. Adams, F. S. Osgood
A. W. Schafer, Samuel Bell McKee
H. F. Gordon, Chas. E. Palmer
Edson F. Adams.

California Bank.

Masonic Temple Building,
Corner Twelfth and Washington Streets, Oakland.

D. EDWARD COLLINS..........President
JOHN W. PHILLIPS.......Vice President
FRANK H. BROOKS..........Cashier

BOARD OF DIRECTORS.
John W. Phillips, W. W. Whitman
D. Edward Collins, Anson Barstow
Benjamin Smith, John A. Britton
James P. Taylor.

Transacts a general banking business. Foreign and domestic exchange bought and sold. Correspondence solicited. Special attention paid to the execution of trusts for individuals, firms and corporations.

Central Bank

Broadway and Fourteenth Streets,
OAKLAND, CAL.

Authorized Capital $1,000,000
Capital fully paid up..........300,000
Reserve fund and undivided profits 200,000

THOMAS CRELLIN..........President
W. G. PALMANTEER......Vice President
H. C. MORRIS..........Cashier
H. M. BARRY..........Assistant Cashier

DIRECTORS.
Charles D. Pierce, Anson S. Blake
J. W. Phillips, George C. Perkins
W. G. Palmanteer, George D. Metcalf
Thomas Crellin, W. S. Phelan
H. S. Morris, H. C. Morris

Transacts a General Banking Business. Interest allowed on Term Deposits. Loans made on real estate and approved security. Buys and sells exchange on all the principal cities of the United States and Europe.

Principal Correspondents—First National Bank, San Francisco; Chase National Bank, New York; Metropolitan National Bank, Chicago.

UNION NATIONAL BANK OF OAKLAND

Location, N. W. Cor. of Broadway and Twelfth Sts.

THOMAS PRATHER..........President
EDSON F. ADAMS..........Vice President
CHARLES E. PALMER..........Cashier
WM. H. HIGH..........Assistant Cashier

DIRECTORS.
Mendell Welcker, R. S. Farrelly, John Chas. Adams, Chas. E. Palmer, Edson F. Adams, Thomas Prather, Bush Finnell.

Exchange—Domestic and foreign at current rates.

CORRESPONDENTS — Chemical National Bank, New York; N. M. Rothschild & Sons, London; Rothschild Freres, Paris; Die Direction de Disconto, Geselschaft, Berlin; Bank of California, First National Bank, Crocker-Woolworth National Bank, San Francisco.

Funds deposited with correspondents paid here.

First National Bank OF OAKLAND

Northeast corner Tenth and Broadway.

Capital Stock Paid Up........$300,000

P. E. BOWLES..........President
L. G. BURPEE..........Cashier
E. N. WALTER.........Assistant Cashier

DIRECTORS.
P. E. Bowles, W. H. Taylor
E. W. Runyon, L. C. Morehouse
V. H. Metcalf, E. A. Heron
W. H. Chickering, L. G. Burpee
W. Everson

Principal Correspondents:
First National Bank, San Francisco.
National Park Bank, New York.
Corn Exchange National Bank, Chicago.

Sells exchange on all the principal cities of Europe.

Geo. J. Rice
Neal J. McKeon
Phone Main 651

GUSTAVE L. MIX & CO.

SEARCHERS OF RECORDS
Alameda County, Cal.

Plant established by Gustave L. Mix in 1875.

922 BROADWAY
Over Union Savings Bank
OAKLAND, CAL

Neal J. McKeon, Notary Public.

STOCKER & HOLLAND ABSTRACT CO.

A. H. STOCKER, President
J. H. MATHEWS, Vice-President
ARTHUR P. HOLLAND, Sec'y and Mgr.

CAPITAL, $100,000

Certificates of Title, Abstracts of Title — A complete set of Tract Indices of all property in the County of Alameda.

STOCKER & HOLLAND BL'DG
808 BROADWAY, OAKLAND
Tel. Main 315.

GOOD COAL 6.50 PER TON

35c PER SACK
JOHN ROHAN
N. E. Cor. 5th & Washington Sts.
Phone Main 545.

RAILROADS.

SANTA FE CALIFORNIA LIMITED

Leaves Daily at 9:00 A. M.

Through Palace Sleeping Cars, Observation and Dining Cars. Only 75 hours to Chicago.

7:20 a. m. BAKERSFIELD LOCAL

Giving daylight ride through San Joaquin Valley and stopping at principal local points.

STOCKTON
MERCED
FRESNO
VISALIA
HANFORD
BAKERSFIELD

8 P. M. Overland Express.

Palace Sleeper; Tourist Sleeper, and free Reclining Chair Car, Point Richmond to Chicago, via Fresno and Bakersfield. Also Sleeping Car to Fresno.

4:20 P. M. FRESNO.

Day Coaches and Reclining Chair Cars Point Richmond to Fresno.

All trains leave Ferry at foot of Market Street, San Francisco.

Oakland Office, 1112 Broadway

J. J. WARNER, Commercial Agent.

SOUTHERN PACIFIC.

Trains are Due to Arrive and Leave —at— OAKLAND

SIXTEENTH STREET STATION.

Leave.	From March 30, 1902.	Arrive.
7:34 a	Vacaville, Winters, Rumsey	6:13 p
7:34 a	Benicia, Suisun, Elmira, Sacramento	6:13 p
8:04 a	Vallejo, Napa, Calistoga, Santa Rosa, Martinez and San Ramon	5:45 p
8:37 a	Davis, Woodland, Knights Landing, Marysville, Oroville	7:15 p
8:37 a	Atlantic Express, Ogden and East	7:32 a
9:08 a	Shasta Express, Davis, Willows, Red Bluff, Portland	7:15 p
9:39 a	Los Angeles Express, Martinez, Tracy, Lathrop, Stockton, Fresno, Santa Barbara and Los Angeles	7:44 a
9:39 a	Vallejo	11:44 a
10:01 a	Vallejo, Martinez and way stations	7:03 p
10:36 a	The Overland Limited, Ogden, Omaha, Chicago	4:40 p
4:34 p	Vallejo, Napa, Calistoga, El Verano, Santa Rosa, Martinez and San Ramon	8:44 a
3:33 p	Benicia, Winters, Sacramento, Woodland, Knights Landing, Marysville and Oroville	10:04 a
5:05 p	Port Costa, Tracy, Lathrop, Stockton	9:45 a
5:05 p	The Owl Limited, Fresno, Bakersfield, Santa Barbara, Los Angeles	8:14 a
5:43 p	Martinez, Stockton Merced, Fresno	11:44 a
6:44 p	Oriental Mail—Ogden, Cheyenne, Denver, Omaha, St. Louis, Chicago	3:37 p
*6:44 p	Vallejo	11:44 a
8:44 p	Oregon and California Express, Sacramento, Marysville, Redding, Portland, Puget Sound and East	8:03 a
7:33 p	San Pablo, Port Costa, Martinez and way stations	10:44 a
7:33 p	Vallejo	7:03 a

NILES ROUTE.
First Street, Near Broadway.

Leave.		Arrive.
6:37 a	Niles, Lathrop, Stockton	6:36 p
6:37 a	Niles, Mendota, Hanford, Visalia, Porterville. Returning train arrives Sixteenth street depot	11:06 a
9:10 a	Niles, San Jose, Lathrop, Stockton, Lodi and Sacramento	3:37 p
9:10 a	Oakdale, Chinese, Jamestown, Sonora, Carters	3:37 p
9:44 a	Hayward, Niles and way stations	11:11 a
4:04 p	Hayward, Niles and way stations	7:04
4:39 p	Niles, Livermore, Stockton, Lodi. Returns via Martinez and arrives at Sixteenth street depot	11:44 a
5:10 p	Livermore, San Jose and way stations	†8:06 a
6:39 p	San Leandro, Hayward, Niles, San Jose	7:12 a
6:08 p	Hayward, Niles and way stations	6:41 a

Coast Division, 14th and Franklin.

Leave.		Arrive.
8:15 a	Newark, Centerville, San Jose, Felton, Boulder Creek, Santa Cruz	5:44 p
*2:15 p	Newark, Centerville, San Jose, New Almaden, Felton, Boulder Creek, Santa Cruz and principal way stations	10:44 a
4:15 p	Newark, San Jose, Los Gatos	*8:44 a
†9:30 p	Hunters' train—San Jose and way stations	‡7:14 p

A for morning.
P for afternoon.
†Sundays only.
*Sundays excepted.

The PEOPLE'S EXPRESS COMPANY, the only transfer who will call for and check baggage from hotels and residences. Office, 415-418 Ninth street. Tel. 326.

Local and through tickets sold and information given by

G. T. FORSYTH, Div. Freight and Passenger Agt., 468 Tenth St.
W. H. MAHONEY, agent, 16th st. station.
M. E. DE CORA, agent, 7th and Bdwy.
T. H. GOODMAN, gen. pass. agent.

A Trip East OVER THE SOUTHERN PACIFIC

Is the quickest, most comfortable; gives most pleasure, most beautiful scenery; more limited trains, through Pullman sleepers and a choice of many routes.

Tourist car service unexcelled, personally conducted over all routes.

For full information, berth reservations call at NEW S. P. office.

468 TENTH STREET
or Telephone Main 543

G. T. FORSYTH, Div. Frt. and Pass. Agt.

THE PIONEER FRENCH BAKERY

LASSALLE BROS., Proprietors.

N. E. cor. Tenth and Webster Streets.

Telephone White 855, Oakland.

First quality French bread delivered to all parts of Oakland, Berkeley and Alameda. Loaves made to order for parties.

CALIFORNIA NORTHWESTERN RY. CO.

LESSEES

San Francisco and North Pacific RAILWAY COMPANY

Tiburon Ferry, Foot of Market St.

SAN FRANCISCO TO SAN RAFAEL

WEEK DAYS—7:30, 9:00, 11:00 a. m.; 12:35, 3:30, 5:10, 6:30 p. m. Thursdays—Extra trip at 11:30 p. m. Saturdays—Extra trips at 1:50 and 11:30 p. m.

SUNDAYS—8:00, 9:30, 11:00 a. m.; 1:30, 3:30, 5:00, 6:20 p. m.

SAN RAFAEL TO SAN FRANCISCO

WEEK DAYS—6:10, 7:50, 9:20, 11:10 a. m.; 12:45, 3:40, 5:15 p. m. Saturdays—Extra trips at 1:55 and 6:35 p. m.

SUNDAYS—8:10, 9:40, 11:10 a. m.; 1:40, 3:40, 5:05, 6:25 p. m.

Leave San Francisco: Week Days	Leave San Francisco: Sundays	In Effect Apr. 28, 1902: Destination	Arrive San Francisco: Sundays	Arrive San Francisco: Week Days
7:30am 3:30pm 5:10pm	8:00am 9:30am 5:00pm	Novato, Petaluma, S'ta Rosa	10:40am 6:05pm 7:35pm	8:40am 10:25pm 6:20pm
7:30am 3:30pm	5:00pm 8:00am	Fulton, Windsor, Healds'g, Lytton, Geysr'lle, Clover'le	10:40am 7:30pm	10:25am 6:20pm
7:30am 3:30pm	5:00pm 8:00am	Hopland, & Ukiah	10:40am 7:35pm	10:25am 6:20pm
7:30am 3:30pm	8:00am 5:00pm	Guern'lle	10:40am 7:35pm	10:25am 6:20pm
7:30am 5:10pm	8:00am 5:00pm	Sonoma and Glen Ell'n	9:15am 6:05pm	8:40am 6:20pm
7:30am 3:30pm	8:00am 5:00pm	Sebas'p'l	10:40am 7:35pm	10:25am 6:20pm

Stages connect at Santa Rosa for Mark West Springs and White Sulphur Springs; at Fulton for Altruria; at Lytton for Lytton Springs; at Geyserville for Skaggs Springs; at Cloverdale for the Geysers; at Hopland for Duncan Springs, Highland Springs, Kelseyville, Carlsbad Springs, Soda Bay, Lakeport and Bartlett Springs; at Ukiah for Vichy Springs, Saratoga Springs, Blue Lakes, Laurel Dell Lake, Witter Springs, Upper Lake, Pomo, Potter Valley, John Day's, Riverside, Lierley's, Bucknell's, Sanhedrin Heights, Hullville, Orr's Hot Springs, Mendocino City, Fort Bragg, Westport, Usal, Willits, Laytonville, Cummins, Bell's Springs, Harris, Olsen's, Dyer, Scotia and Eureka.

Saturday to Monday round-trip tickets at reduced rates.

On Sundays round-trip tickets to all points beyond San Rafael at half rates.

Ticket office, 650 Market street, Chronicle building.

H. C. WHITING, Gen. Manager.
R. X. RYAN, Gen. Pass. Agt.

CHICAGO IN LESS THAN 3 DAYS

From San Francisco at 10 a. m.

CHICAGO, UNION PACIFIC & NORTHWESTERN LINE

Pullman fourteen-section Drawing-Room and Private Compartment Observation Sleeping Cars, with Telephone. Electric-reading Lamps in every Berth, Compartment and Drawing-Room. Buffet, Smoking and Library Cars, with Barber and Bath, Dining Cars—meals a la carte. Electric-lighted throughout.

Daily Tourist Car Service at 6 p. m. and Personally Conducted Excursions every Wednesday and Friday at 8 a. m. from San Francisco. The best of everything.

R. R. RITCHIE
617 Market St. (Palace Hotel) Gen. Agent Pacific Coast San Francisco.
Or S. P. Company's Agent.

20 YEARS IN EUROPE AND AUSTRALIA.
Established Thirteen Years in Oakland.

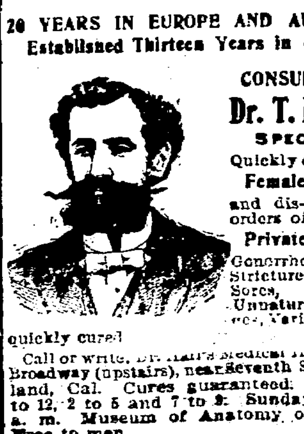

CONSULT FREE
Dr. T. D. HALL
SPECIALIST

Quickly cures all Female Diseases and disorders of MEN

Private Diseases
Gonorrhoea, Gleet, Stricture, Syphillis, Sores, Swellings, Unnatural Discharges, Varicocele, etc.

quickly cured

Call or write, Dr. Hall's Medical Institute, ... Broadway (upstairs), near Seventh Street, Oakland, Cal. Cures guaranteed. Hours 10 to 12, 2 to 5 and 7 to 8. Sundays 10 to 12 a. m. Museum of Anatomy open daily. Free to men.

ADVERTISEMENTS.

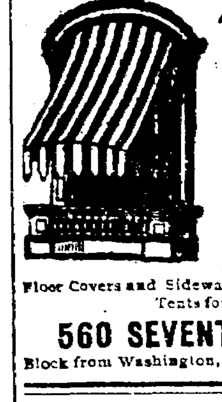

Telephone Clay 954.

T. Dahl & Co.

Manufacturers of AWNINGS, TENTS, FLAGS,
Horse, Wagon and Merchandise Covers
Yacht Sails Made and Repaired.
Floor Covers and Sidewalk Canopies for rent
Tents for rent.

560 SEVENTH STREET
Block from Washington, OAKLAND

LEGAL.

NOTICE OF STREET WORK.

Notice is hereby given, that on the 23rd day of April, A. D. 1902, the Board of Trustees of the Town of Emeryville passed its Resolution of Intention, No. 86, to order the following street work to be done, viz:

That Adeline street, from the southern boundary line of the Town of Emeryville to a line crossing said Adeline street at right angles thereto and one thousand and fifty (1,050) feet measured along the center line of said Adeline street, be graded, curbed with redwood, guttered with broken rock, cast iron culverts constructed, bituminous crosswalks laid and macadamized.

That San Pablo avenue, throughout its entire length from the southern boundary line of the Town of Emeryville, to the northern boundary line thereof, be graded, curbed with redwood, guttered with broken rock, cast iron culverts constructed, bituminous crosswalks laid and macadamized.

That Park avenue, from the eastern line of the right of way of the Northern Railway Company to the western line of San Pablo avenue, excepting therefrom that part lying between the center line of Park avenue and the northern line thereof, and between the western line of San Pablo avenue and the eastern line of Watts street, be graded, curbed with redwood, guttered with broken rock, cast iron culverts constructed, bituminous crosswalks laid, and macadamized.

That Peralta street, from the southern boundary line of the Town of Emeryville to the western line of San Pablo avenue, be graded, curbed with redwood, guttered with broken rock, cast iron culverts constructed, bituminous crosswalks laid, and macadamized.

That Magnolia street, from the southern boundary line of the Town of Emeryville to the northern terminus of said street, be graded, curbed with redwood, guttered with broken rock, cast iron culverts constructed, bituminous crosswalks laid, and macadamized.

All of the above described work is to be done in accordance with the plans and specifications adopted by the Board of Trustees of the Town of Emeryville and now on file in the office of the Town Clerk.

For further particulars, reference is hereby made to said plans, specifications and resolution of intention on file in the office of the Town Clerk.

LEONARD J. WESTLAKE,
Superintendent of Streets of the Town of Emeryville.

Emeryville, Cal., May 5th, 1902.

AGREEMENT OF LEASE.

This indenture of lease, made and entered into this second day of December, 1901, by and between Mary F. Baird of the county of Fresno, State of California, party of the first part, and Giovanni Verona of the same county and State, party of the second part,

Witnesseth: That the said party of the first part has leased, demised and to farm let unto the said party of the second part the southeast quarter of Section 14, Township 17 south of Range 25 east, in Tulare county, California, for the period of one year from the date hereof, upon the following conditions, viz:

The said party of the second part is to cultivate in a good and farmer-like manner the forty acre vineyard on said tract of land, and is to reset where there are vacancies in said vineyard; is to care for, pick and dry said crop of grapes in due season, and is to deliver as rental the one-third part of said grapes to the said party of the first part as she may direct.

He is also to seed eighty acres of said tract of land to wheat and is to deliver as a rental the one-fourth part of said wheat in the sack to the said party of the first part either at Visalia or Taurusa, as the said party of the first part may direct.

The said party of the second part, as part consideration for said lease, is also to set twenty acres of said tract of land in such vines as the party of the first part may select; he is to water and cultivate after each irrigation and after each rain; the said party of the first part is to furnish rooted vines for the purpose of setting said twenty acre tract and the said party of the second part is to haul the same from the nursery free of charge.

The said party of the second part is to seed ten acres of said tract to alfalfa and to put the same in at his own expense, the said party of the first part furnishing the seed.

The said party of the second part agrees to have cuttings made from the pruning of the fall of 1901 sufficient for setting twenty acres more of said tract in vines, and is also to make Smyrna fig cuttings sufficient for setting two miles around said place at a distance of twenty feet apart; said cuttings are to be bedded and properly cared for. Said party of the first part is to pay for said work in making said cuttings and bedding and caring for the same the customary wages for such work.

In case said party of the second part puts any portion of said land in corn, the said party of the first part is to receive as rental the one-fourth part thereof.

The said party of the second part agrees to do all said work in a good and farmer-like manner and to permit said party of the first part to enter upon said premises and any part thereof at any time to inspect the crops and the work that is being done thereon.

And at the expiration of this lease will deliver peaceable possession of said premises to the said party of the first part or her assigns.

In witness whereof, said parties have hereunto set their hands and seals, the day and year first above written.

MARY F. BAIRD (Seal.)
GIOVANNI VERONA (Seal.)

As a part of the foregoing contract of lease it is agreed and understood that the party of the second part is to have the use of the six head of work horses, two wagons, harness and all plows and farming implements on said ranch. Also that the party of the second part is to construct all ditches that may be necessary.

The party of the first part agrees to furnish material for 300 sweat boxes, the party of the second part agrees to make the boxes free of charge.

Witness our hands and seals hereto the date in said lease first made.

MARY F. BAIRD (Seal.)
GIOVANNI VERONA (Seal.)

Notice to Creditors.

In the Superior Court of the county of San Joaquin, State of California.

In the matter of the estate George W. Bonsall, deceased.

Notice is hereby given by the undersigned, the administrator of the estate of George W. Bonsall, deceased, to the creditors of and all persons having claims against the said deceased, to exhibit them, with the necessary vouchers, within four months after the first publication of this notice, to said administrator, at the law offices of Plummer & Dunlap, Yosemite Theater Building, Stockton, California, or at the law office of H. V. J. Swain, in the city of Berkeley, county of Alameda, State of California, the same being the places designated for the transaction of the business of said estate.

Date of first publication, Apl. 24, A. D. 1902.

GEORGE HORNAGE,
Administrator of the estate of George W. Bonsall, deceased.

NOTICE.

All persons are hereby cautioned not to ... on account of the Tribune ... Company without a written order signed by an officer of this corporation. Any indebtedness incurred without said order will not be recognized.

TRIBUNE PUBLISHING CO.,
By W. E. DARGIE, President.

LEGAL.

OFFICE OF THE Assessor of Alameda County

POLL TAX NOTICE.

Oakland, February 28th, 1902.

Notice is hereby given that the State Poll Tax of two dollars for the year 1902 is now due and payable at my office, room one, Court House, or to a Deputy Assessor.

Sec. 3,839 of the Political Code reads as follows:

Every male inhabitant of the State over twenty-one and under sixty years of age, except paupers, insane persons and Indians, must annually pay a Poll Tax of two dollars, provided the same be paid between the

FIRST MONDAY IN MARCH AND THE FIRST MONDAY IN JULY.

Then it shall be three dollars.

Sec. 3,846 of the Political Code makes it the duty of the Assessor to "demand Poll Tax of every person liable therefor, and on the neglect or refusal of such person to pay, he must collect by seizure and sale of any personal property owned by such person."

Under Sections 429 to 435 every person who refuses to give his own name or the name of any person in his employ, or who in any manner obstructs the Assessor or any of his deputies in the collection of the State Poll Tax, is guilty of a misdemeanor, and liable to a fine of $500 or imprisonment in the County Jail, or both such fine and imprisonment.

Only those persons under twenty-one or over sixty years of age are exempt. Poll Tax must be paid on demand.

HENRY P. DALTON,
Assessor of Alameda County.

Oakland, California.

OFFICE OF THE Assessor of Alameda County

NOTICE TO TAXPAYERS.

Oakland, February 28th, 1902.

All Persons, Firms, Companies, Corporations and Associations are required to deliver at the Assessor's office, at the Court House, City of Oakland, County of Alameda, on or before April 1st, 1902, a statement, under oath, of all the property, both real and personal, owned or claimed by him, her or them, or in their possession or held in trust for others, at 12 o'clock meridian on the

FIRST MONDAY OF MARCH, 1902.

In accordance with Sec. 3,629, Political Code.

Every person who refuses or neglects to furnish the statement as provided for in Section 3,269, Political Code, becomes liable to a fine of one hundred dollars and the value fixed by the Assessor on their property must not be reduced by the Board of Equalization.

All persons owning real estate that has been assessed in the wrong name, or errors have appeared on their tax bills, are requested to call at the Assessor's office or notify the Assessor by mail on or before April 1st, 1902, so that the proper corrections may be made on the assessment roll for the year 1902.

ASSESSMENT BLANKS may be obtained at the Assessor's office, room one, Court House, or from any Deputy Assessor.

HENRY P. DALTON,
Assessor of Alameda County.

Oakland, California.

Probate Notice.

In the Superior Court of the county of Alameda, State of California.

In the matter of the estate of Elizabeth G. McNeil, deceased.

Notice of time set for proving will, etc., and application for letters of administration with will annexed.

Notice is hereby given, that a petition for the probate of the will of Elizabeth G. McNeil, deceased, and for the issuance to Charles J. McNeil of letters of administration with the will annexed has been filed in this Court, and that Friday, the 16th day of May, A. D. 1902, at 10 o'clock A. M. of said day, at the Courtroom of Department No. 4 of said Court, at the Court House in the city of Oakland, in the county of Alameda, has been set for the hearing of said petition, when and where any person interested may appear and contest the same, and show cause if any they have why said petition should not be granted.

Dated April 24, 1902.

FRANK C. JORDAN, Clerk.
By J. C. CROOKS, Deputy Clerk.

Probate Notice.

In the Superior Court of the county of Alameda, State of California.

In the matter of the estate of Maria Dorothea Jacobsen, also known as Maria Jacobsen, deceased.

Notice of time set for proving will, etc.

Notice is hereby given, that a petition for the probate of the will of Maria Dorothea Jacobsen, also known as Maria Jacobsen, deceased, and for the issuance to Otto Tum Suden of letters testamentary thereon has been filed in this Court, and that Friday, the 9th day of May, A. D. 1902, at 10 o'clock A. M. of said day, at the Courtroom of Department No. 4 of said Court, at the Court House in the city of Oakland, in said county of Alameda, has been set for the hearing of said petition and proving said will, when and where any person interested may appear and contest the same.

Dated April 28, 1902.

FRANK C. JORDAN, Clerk.
By J. C. CROOKS, Deputy Clerk.

Probate Notice.

In the Superior Court of the county of Alameda, State of California.

In the matter of the estate of M. E. Fischer, also known as Elizabeth Fischer and Mari Elizabeth Fischer, deceased.

Notice of time set for proving will, etc.

Notice is hereby given, that a petition for the probate of the will of M. E. Fischer, also known as Elizabeth Fischer and Mari Elizabeth Fischer, deceased, and for the issuance to P. H. Look of letters testamentary thereon has been filed in this Court, and that Monday, the 12th day of May, A. D. 1902, at 10 o'clock A. M. of said day, at the Courtroom of Department No. 4 of said Court, at the Court House in the city of Oakland, in said county of Alameda, has been set for the hearing of said petition and proving said will, when and where any person interested may appear and contest the same.

Dated April 28, 1902.

FRANK C. JORDAN, Clerk.
By J. C. CROOKS, Deputy Clerk.
GILBERT WYMAN, Attorney for Petitioner.

Probate Notice.

In the Superior Court of the county of Alameda, State of California.

In the matter of the estate of Sarah J. Williams, deceased.

Notice of time set for proving will, etc.

Notice is hereby given, that a petition for the probate of the will of Sarah J. Williams, deceased, and for the issuance to Mary A. Starr of letters testamentary thereon has been filed in this Court, and that Monday, the twelfth day of May, A. D. 1902, at 10 o'clock A. M. of said day, at the Courtroom of Department No. 4 of said Court, at the Court House in the city of Oakland, in said county of Alameda, has been set for the hearing of said petition and proving said will, when and ... any person interested may appear ... the same.

Dated, April 28, 1902.

FRANK C. JORDAN, Clerk.
By J. C. CROOKS, Deputy Clerk.
JOHNSON & SHAW, Attorneys for Petitioner.

LEGAL.

IMPORTANT NOTICE TO VOTERS

REGISTRATION

Office of the County Clerk, Alameda County, Cal.

NOTICE IS HEREBY given that in accordance with the provisions of Chapter 53 Statutes of 1899, all voters of Alameda County must apply for re-registration in order to be able to vote at the General Election in November, as every name on Great Register was cancelled January 1st, 1902.

Owing to the fact that there is no provision of law providing assistance for the Clerk to register voters, IT IS IMPORTANT THAT VOTERS SHOULD APPLY FOR REGISTRATION AT ONCE IN ORDER TO EXPEDITE THE WORK.

Such re-registration began on the 1st day of January, and will be in progress at all times until forty days preceding the next election in November.

In order to facilitate the work of re-registration, attention is called to the provisions of Section 1097, which reads as follows:

Sec. 1097. No person's name must be entered by the Clerk, unless:

1. Upon the production and filing of a certified copy of the judgment of the Superior Court directing such entry to be made.

2. If a naturalized citizen, upon the production of his certificate of naturalization, which certificate must be issued ninety days prior to the succeeding election, or upon his affidavit that it is lost or out of his possession, which affidavit must state the place of his nativity and the time and place of his naturalization, together with his affidavit that he has resided in the United States for five years, and in this State for one year next preceding the time of application, and that he would be an elector of the county at the next succeeding election; provided, however, if such naturalized citizen shall have been previously registered as a qualified elector in any of the counties, or cities and counties of this State, his name must not be entered by the Clerk unless he produces a certificate of such registration, issued by the party authorized by law to issue such certificate, which certificate shall be prima facie evidence of his naturalization.

3. If born in a foreign country, upon his affidavit that he became a citizen of the United States by virtue of the naturalization of his father while he was residing in the United States, and under the age of twenty-one years, and that he is or would be an elector of the county at the next ensuing election.

4. In other cases, upon the affidavit of the party that he is or will be an elector of the county at the next succeeding election.

Further notice is hereby given that Affidavits of Registration must be sworn to before the County Clerk or his deputies, and that they can not, owing to the provisions of the new Registration Law, be sworn to before any other officer.

The office of the County Clerk will be, until further notice, open for registration from Nine A. M. until Five P. M. each day.

FRANK C. JORDAN,
County Clerk, Alameda County.
Dated February 10, 1902.
(Seal.)

Probate Notice.

In the Superior Court of the county of Alameda, State of California.

In the matter of the estate of Rose A. Summers, deceased.

Notice of time set for proving will, etc.

Notice is hereby given, that a petition for the probate of the will of Rose A. Summers, deceased, and for the issuance to Charles Summers and Isabell Summers of letters testamentary thereon has been filed in this Court, and that Friday, the 16th day of May, A. D. 1902, at 10 o'clock A. M. of said day, at the Courtroom of Department No. 4 of said Court, at the Court House in the city of Oakland, in said county of Alameda, has been set for the hearing of said petition and proving said will, when and where any person interested may appear and contest the same.

Dated, May 5th, 1902.

FRANK C. JORDAN, Clerk.
By J. C. CROOKS, Deputy Clerk.
J. E. McELROY, 969 Broadway, Oakland, Calif., Attorney for Petitioners.

ANNUAL MEETING NOTICE.

The annual meeting of the stockholders of the Home Security Oil Company, Limited, will be held on Thursday, May 15th, 1902, at 8 o'clock P. M., at the office of the company, 464 Ninth street, Oakland, Cal., for the purpose of electing directors and for the transaction of such other business as may properly come before the meeting.

By order of the Board of Directors.
D. P. HOCKING, Secretary.

BUSY TIMES AMONG FRATERNAL ORDERS.

Clan Macdonald Holds a Successful Meeting—Notes About Native Daughters.

ODD FELLOWS.

The Grand Lodge of the Independent Order of Odd Fellows of California will meet in I. O. O. F. Hall, San Francisco, Tuesday, May 13th. Considerable interest is being taken by the Odd Fellows of Alameda County in this coming annual session, as Past Grand Master James Rye, a member of Harbor Lodge, No. 253, is a candidate for Grand Warden. If elected he is in line to move forward to the Grand Master's chair. Mr. Rye is also a member of Golden Rule Encampment, No. 34, Canton Oakland, No. 11, and a member of the Grand Lodge Committee on Correspondence.

The members of Harbor Lodge, No. 253, I. O. O. F., were greatly interested in the regular weekly session of that lodge held on Wednesday, May 7. Business of importance was transacted. Several visiting brothers made interesting remarks, and a general good time was enjoyed by all. New candidates are expected before the end of the month. The degree team is now drilling.

MASONS.

Brooklyn Lodge, No. 225, F. and A. M., at East Oakland, will confer the second degree, Tuesday evening, May 13th.

CLAN MACDONALD.

The last meeting of Clan Macdonald was one long to be remembered by every Clansman present. Clansman Dr. A. K. Crawford read a very interesting paper on the heart; a broken heart from a medical standpoint, and from the method in which he handled it, showed clearly that such a thing as a broken heart was a possibility. Each Clansman in turn gave his opinion on the subject and before the meeting closed it was discovered that Clansman John Eadie had suffered from the disease several times, but at present it was all mended up and ready to be broken again. Tomorrow evening Chief Cochran McCarron will read a paper on "Fraternalism," which will be of interest to all.

LADIES OF THE MACCABEES.

Argonaut Hive No. 59, L. O. T. M., gave their first dance, being a necktie and apron party, last Tuesday evening, May 6th, at Maccabee Temple. The hall was beautifully decorated with greens and roses. Much credit is due the committee for their efforts for making it a grand success. The following acted as Committee of Arrangements: Mrs. E. T. Renshaw, Mrs. E. E. Laymance, Mrs. H. Shamp. The Floor Committee was as follows: Mrs. H. Shamp, Mrs. Renshaw, Mrs. E. E. Laymance, Mrs. Grasso.

NATIVE DAUGHTERS.

Last Friday evening, Piedmont Parlor No. 87, N. D. G. W., held their election of delegates and alternates. Miss Bessie Wood and Mrs. Annie Knabbe were elected delegates; Mrs. Gertrude Bibber and Mrs. Mary Person alternates.

Last Sunday being set as Memorial Day of the N. D. G. W., it was observed by every Parlor in the State either by holding memorial services or decorating deceased members' graves.

FRATERNAL BROTHERHOOD.

One of the progressive and wide-awake orders of the city of Oakland is the Fraternal Brotherhood.

Oakland Lodge, No. 123, has grown rapidly and steadily since its inception and has now 500 members, though less than two years old.

This lodge intends giving a picnic for the benefit of its members on the 18th of June next. The picnic will be held at Sunset Park in the Santa Cruz Mountains. Two trains of about 15 cars each have been chartered for the accommodation of the members and their friends.

A large delegation of members went from Oakland last Friday night to visit San Francisco Lodge. They were cordially received by the San Francisco Lodge.

ODD FELLOWS.

Wednesday evening, May 7th, Porter lodge-room was ablaze with color, eleven brothers receiving the scarlet degree and are now entitled to all the privileges of Odd Fellows.

This lodge expects to pay a fraternal visit Tuesday evening, May 13th, to San Leandro. All members who can go are expected to be at Thirteenth street and Broadway on that evening at 7:25 o'clock, sharp.

JUVENILE TEMLARS.

Alcatraz Juvenile Temple installed officers last Monday afternoon. There was a large number of members present. The officers are:

C. T., Grace Cowan; P. T., Geo. Ludlow; V. T., Florence Trower; Chap., Carrie King; secretary, Ruby Allen; assistant secretary, Hazel Wells; financial secretary, Josie Marquardt; treasurer, Edna Colyer; marshal, Roy Crassman; deputy marshal, Eleanor Marr; guard, Eunice Marr; sentinel, Marian Savage.

A prize is offered the members who attend every meeting during this quarter and keep good order during the lodge sessions. There is also another prize offered to the member who brings in the largest number of members during the quarter.

YOUNG MEN'S INSTITUTE.

As the climate begins to show signs of stability in the vein of sunshine, the members of Councils Nos. 4, 6, 8 and 24, Young Men's Institute, and their friends, are looking forward in joyful anticipation of the joint family outing to be held Thursday, June 19, at Fernbrook Park near Niles.

The committee of arrangements reports a most promising outlook. This is due to the fact that the guests are expected from San Francisco, Oakland, Alameda and Livermore. The young people are daily forming their parties and already entering into detailed arrangements for the trip. The young men have extended a cordial invitation to all their friends to join them on that occasion and participate in the games and continual round of pleasure.

American Council, No. 8, Oakland, reports seven initiations for the March quarter and thus adds to the steady gains being made in this active council. No. 8 takes good care of the West End and can be put in the column of reliables.

Alameda Council, No. 47, of Livermore held its annual ball on the evening of Friday, April 4th. President F. Mulqueeny and Miss A. Dolan led the grand march, and seventy couples more can tell of the good time which was enjoyed. Altogether it was a social and financial success.

On April 12th the council enrolled the names of five new members just out of their teens. On the conclusion of the routine business refreshments were served and a pleasant social time had.

Eureka Council, No. 97, initiated thirty-six new members at a recent meeting.

Oakland Council, No. 6, will hold a regular meeting this evening in Foresters' Hall.

COMPANIONS OF FOREST

Pride of the Forest Circle, No. 122, C. O. F., held its meeting last Thursday evening with a good attendance. Considerable business was transacted. This evening the circle will hold an open meeting to members and friends.

AMERICAN YEOMEN.

Homestead No. 889 of the Order of American Yeomen held its semi-monthly meeting Friday evening last at East Twelfth street and Eleventh avenue.

Eight new candidates were initiated and, the routine work having been completed, music, dancing and social converse were the order of the evening.

Since its organization, February 28th last, nearly one hundred members have been placed on the rolls of this Homestead, and the indications are that in the near future this will be one of the largest and most prosperous fraternal organizations in Alameda county.

KNIGHTS OF PYTHIAS.

The castle hall of Piedmont Lodge, No. 172, K. of P., was again taxed to its utmost capacity Monday night, the occasion of the conferring of the page rank upon Stranger Ewing and the knight rank upon Esquire Fry. The officers and team of Oakland Lodge, No. 105, were in attendance and, with their usual efficiency, made the work so interesting that those present were surprised that the bewitching hour of midnight was so soon at hand. One new application was read and all present were invited to be present next Monday night, when the esquire rank will be given.

REBEKAHS.

Absit Invidia Rebekah Lodge, No. 11, I. O. O. F., held a most enjoyable meeting last Tuesday evening and an unusual number of members were in attendance.

Three applications for membership were received and one candidate was balloted for and elected and was introduced.

On May 21 the lodge will give a grand ball at Pythian Hall, corner of Twelfth and Franklin streets, and a very enjoyable time is anticipated. Music will be furnished by the Fifth Regiment Band. Invitations and tickets are to be procured from members.

It being the regular home social night, the lodge was closed and all indulged in dancing and several other pleasant features.

Ice cream and cake were served. The committee deserves great credit for its endeavors.

Absit Invidia meets every Tuesday evening in Elks' Hall and is in a very flourishing condition.

All visitors will be made welcome and are cordially invited to be present.

INDEPENDENT FORESTERS.

This has been Foresters' week in San Francisco and neighborhood, as the Supreme Chief Ranger, Dr. Oronhyatekha, and the Supreme Court adjourned from their labors at Los Angeles and convened in Red Men's Hall in San Francisco on Tuesday last, where, after a short session, they concluded their work. They will meet in Boston three years hence.

The visitors began to arrive on Sunday, and by Monday the entire membership of the Supreme Court, their wives and families, were in San Francisco, the majority being at the Occidental Hotel.

On Tuesday evening the Supreme Chief Ranger and officers were tendered a public reception at the Alhambra Theater by the subordinate courts of San Francisco. The theater was thronged with a large and enthusiastic crowd of Foresters. Delegates were present from Canada, England, France, Norway, Denmark, India, Australia and New Zealand, in addition to those of this country.

Mayor Schmitz was on hand and on behalf of the city of San Francisco welcomed the visiting brothers, and Dr. Oronhyatekha, who has just been reelected for the twenty-first year of his incumbency of the position of Supreme Chief Ranger, replied in his usual form.

On Wednesday the visitors and their friends went upon an excursion to Vallejo and the Mare Island navy yard. At Vallejo they were received by Court Solano and given the freedom of the city, after which they visited the navy yard. Permission to view the entire plant had been extended to the order for this day.

Today the delegates are doing the sights of San Francisco and neighborhood. The Cliff House, Chinatown, Presidio, Fort Point, State University, Oakland, Piedmont and Sulphur Springs are being visited and many took the dollar excursion through Oakland, Berkeley, Piedmont and Haywards.

During Dr. Oronhyatekha's term of twenty-one years as Supreme Chief Ranger, the order has increased from 300 members to 200,000 members. During that period there has been disbursed to the widows and orphans over $11,500,000.

GOOD TEMPLARS.

Oakland Lodge, No. 165, I. O. G. T., installed officers last Monday night and had a reunion of the members, there being a large number present.

The officers are: C. T., Prof. William Crohurst; V. T., Sister Jean Maculla; recording secretary, Russell McKinnon; A. S., Sister Ethel McKenzie; F. S., Brother Harrington; treasurer, Sister Churchill; marshal, Brother Roberts; D. M., Sister Stone; sentinel, Brother Cowan; chaplain, Sister Clara Crohurst; pianist, Sister Annie E. Williams; superintendent, J. W., Sister Disnie.

After lodge adjourned the members marched to the beautifully decorated banquet room, where a splendid repast was served.

This evening the Good Templars of Oakland, Berkeley and Alameda will cross the bay to attend a reception to some of the grand and international supreme officers of the order, given by District No. 5, which comprises all lodges in San Francisco, Alameda, Santa Clara, San Mateo and Solano counties.

WOMEN OF WOODCRAFT

Oakland Circle, No. 266, Women of Woodcraft, held its regular meeting Saturday evening at Woodmen Hall. Grand Manager Dr. Pollock of Denver, Colorado, was present, also visitors from Sacramento and San Francisco.

After the initiation the grand manager and other visitors gave some interesting remarks.

After the meeting dancing was enjoyed until a late hour.

Saturday evening, May 10th, the circle will give a benefit entertainment and dance at Woodmen Hall.

LYON RELIEF CORPS.

Lyon Corps, No. 6, W. R. C., held a meeting last Tuesday afternoon, Mrs. S. M. Colman, president. There was a large attendance. Quite a number of members are to attend the Grand Army Convention.

The committee in charge of the next social which will take place Tuesday evening, May 13th, at Loring Hall, expect it to be a great success. Dancing will be enjoyed by all.

GEOLOGICAL MEN AT STANFORD.

AN INTERESTING MEETING AT WHICH EXPERIENCES ARE RELATED.

PALO ALTO, May 8.—The regular monthly meeting of Stanford Section of the Geological Society of American Universities was held last evening at the residence of Dr. J. P. Smith at this place.

This society has sections in the Universities of Kansas, Chicago, Washington and Cornell. It is a scholarship and students are elected to membership upon recommendation of the faculty of the department of geology and mining.

Dr. Ralph Arnold and H. L. Haehl gave interesting talks upon an occurrence of diabase found in the hills back of Stanford.

Messrs. Folsom, Hess, Coe and Kenney gave an account of the work done by them upon the Geological Survey last year.

The following officers were elected for the ensuing year: Chester Naramore, president; Irving Anderson, secretary; W. A. Williams, treasurer.

After the evening's program was finished all repaired to a camp-fire where coffee, beans, hard-tack and pickles were served in true camp style and the various members related some of their experiences upon the Geological Survey.

Those present were: Dr. J. P. Smith, Dr. Newsom, Dr. Arnold, H. L. Haehl, J. M. Hyde, T. H. Hoover, H. H. Holley, E. H. Nutter, E. C. Carey, D. M. Folsom, C. E. Kenney, W. B. Barber, H. S. Coe, H. R. Johnson, C. Naramore, W. A. Williams, I. Anderson, P. L. Smith, W. L. Walker, F. L. Hess, R. P. McLaughlin and H. H. Kessler.

YOU SHOULD HEAR "THE ANGELUS"

A GREAT DEMAND FOR THOSE POPULAR PIANO PLAYERS.

Through the aid of a marvelous invention "The Angelus" is the recognized instrument of its kind in existence. There are others of a similar nature, but none to compare with "The Angelus." It gives you the means to be a musician. It will enable you to play any and all music as only the world's greatest pianists play it. It means that with the assistance of this most ingenious device the piano literature of the world is at your command. The pianist playing the old way (with his hands) may play many things, but with "The Angelus" you can play anything. "The Angelus" is used in conjunction with your piano, thereby producing as perfect notes from the piano as possible.

This is an artistic means for playing the piano and "The Angelus" is an instrument of unquestioned durability.

Today, while many persons are able to play the piano, all but a few have a very limited repertoire and it is very rare to find one who can interpret the masterpieces acceptably. The overwhelming and universal demand for more music, for better music, for music whenever and wherever it was desired, was the inspiration to men who understood both mechanics and art. "The Angelus" is the result. It is the instrument which places the power of musical execution and expression in the hands of every one having access to a piano.

It is made in the form of a beautiful little cabinet in various fancy woods to match your piano or music room. It may be easily moved to the piano when you desire it as an aid to playing, and as easily removed when you have finished. Even a child can do this.

Mr. John C. Walling, the very courteous and competent manager for Sherman, Clay and Co., in this city, who are sole agents for "The Angelus," stated this morning that these great instruments are going at a rapid rate—the demand being equal to the supply, which is very large. Those calling at the piano warerooms of the firm named at the corner of Broadway and Thirteenth street, can have the "The Angelus" fully explained to them at any time. You should hear and see them play to appreciate them.

GRANED SOLDIER PENSIONS.

Soldiers' pensions have been granted to residents of this city as follows: Austin A. Fairbanks and Hiram M. Van Arnam, $6 per month.

Shirts that are perfect

are shirts that are made to measure.

To insure perfect comfort in shirts, the neck, the shoulders, the sleeves, the front, should be modeled to you.

We make dress shirts, golf shirts, negligee shirts, sleeping shirts, to order from your own choice of newest goods.

Late Hosiery just in—25c, 50c, 75c, $1.00

M. J. Keller Co.

Hatters, Furnishers, Tailors, Shirtmakers

1157-59 Washington Street

OAKLAND

Also San Francisco.

UNIVERSITY ATHLETES ON EASTERN TRACK.

Berkeley Boys Go Out For a Little Exercise—Interesting News Notes From the College Town.

BERKELEY, May 8.—The University athletic enthusiasts feel considerably cheered by the news of the Eastern track team which has begun to arrive from New Haven where the Californians are training on the Yale cinder track.

All of the men are reported in prime condition. During the trip East on the train regular calisthenics exercises were regularly gone through with. This prevented all of the athletes from losing their suppleness and spring. The contest with Princeton will be held on May 10. Ten days latter the Californians will be pitted against Yale, where they are receiving such courteous treatment at the present time.

Opinion seems to favor the Californians in the Princeton meet and is equally divided as to the Yale contest.

The Californians are hoping to win supremacy in the Moot Haven field-day on the Berkeley oval. This contest will be held on May 31, and there will be represented over a score of colleges. The number of colleges competing is a factor on which the Berkeley men depend for victory. Cadogan, Abodie, Plaw and Hussey in their events are first class men, and between them 25 points should be secured. Cheek in the low hurdles should place. If the other athletes secure three points between them the chances of Berkeley winning the inter-collegiate championship are very bright.

Cadogan is considered more than a possibility in the sprints if his leg does not bother him. In the 100-yard dash Trainer Christie predicts it will require better than ten seconds to win from the speedy Californian and even if better time is made, Cadogan will probably be able to break the tape first.

Abadie will take a lot of beating himself. He ran one of the prettiest ten-second races ever seen at Stanford and on the Eastern tracks the most exciting finish may be between the two Californians.

In the high jump and quarter-mile dsah the Californians will have no winning representatives.

In all the other events a place is almost certain.

In event of Princeton upsetting calculations next Saturday and beating the University, there will be three weeks for the boys to train before the final event comes.

A dispatch from New York says:

"With Cadogan and Tibbetts still car-sick from their five days' transcontinental trip, the University of California track athletes today began training in preparation for their meet with Yale, which opens their Eastern campaign. Trainer Christie this morning ordered the team to the Yale field at 10 o'clock. All of the squad except the car-sick men, reported. They worked on the cinder path less than an hour, but their drill was sharp and vigorous. Trainer Christie said this evening of their plans:

"We shall do no severe training here before the Yale games. All that the athletes will be asked to do is to work enough to limber up at daily practice. Our work will be done regularly mornings. The men left the Pacific Slope in perfect physical condition and although still tired from the effects of the trip, their general condition is good.

"Manager Decoto had a conference with Manager Gould of Yale this afternoon to settle the details of the meet Saturday. It was arranged to have the full list of events annually contested at the intercollegiate meet. Officials were selected. James E. Sullivan, president of the A. A. U., will be referee; Mike Murphy, the Yale trainer, will be starter, and Captain Willis of the Harvard track team, will be timer. Only firsts counted."

INTERESTING MUSICAL TO BE GIVEN TONIGHT

BERKELEY, May 8.—Miss S. I. Morgan, Miss Elizabeth Jacques of Peralta Park and other prominent musicians will assist in rendering a musicale at Stiles tonight, given by Miss Morgan's pupils as the closing exercises of the term.

The following program will be rendered:

Quartet, "Sunset,".....D. Protheroe
Songs—
(a) "Summer Wooing" .....Lynes
(b) "Sweetheart" .....Lynes
(c) "A Night in Spring".....Bohm
Piano solo—
(a) Kamennoi-Ostrow .....Rubinstein
(b) Revolutionary Study .....Chopin
Song, "Lullaby".....Kate Vannak
Quartet, "Airs of Summer".....Roeckel
Duet, "Eventide" .....Marzials
Song, "Marie".....Adolf Jensen
Piano solo, Caprice Espagnol.Moszkowski
Songs—
(a) "Sweet Lassie".....Benj. Godard
(b) "Tell Me Now".....Benj. Godard
Quartet, "My Love" .....E. Nevin
Quartet, "The Violet's Fate".....Lacome
(Second recital of this series to be announced.)

Soloist, Mrs. Wm. H. Day.

Quartet—Miss May Gilmour, soprano; Mrs. E. K. Cole, alto; E. K. Cole, tenor; J. C. Arnold, bass.

Miss Elena Arillaga, pianiste, will kindly assist.

COLLEGE SETTLEMENT WILL CLOSE SATURDAY

BERKELEY, May 8.—Next Saturday night the College Settlement in West Berkeley will come to a close for the term. The closing will be celebrated by a dance, followed by an outing. The settlement will reopen next August.

FUNERAL OF MRS. HENRY WAS HELD TODAY.

BERKELEY, May 8.—The funeral of Mrs. Henry was held from the Westminster Church today. The interment took place in Mountain View Cemetery.

ANTI-SALOON LEAGUE WILL HOLD ELECTION

BERKELEY, May 8.—Tomorrow evening the Anti-Saloon League, the organization which has successfully fought the "speak easies and "blind pigs" of Berkeley, will hold an election of officers. It is probable that A. M. Jones, the present president, will be re-elected.

BERKELEY BOARD WILL RAISE MEMBERS' DUES

BERKELEY, May 8.—The Berkeley Board of Trade has decided to raise the dues of members from 25 cents per month to $1. An effort will be made to secure a large membership and use the money derived for the purposes of advertising.

ATHLETIC ASSOCIATION WILL GIVE MUSICALE

BERKELEY, May 8.—The Berkeley High School Athletic Association will give a musicale tomorrow afternoon in the Assembly Hall of the High school.

HUMAN INTEREST CLUB WILL ELECT OFFICERS

BERKELEY, May 8.—The Human Interest Club will hold its annual election on May 12. An interesting session aside from the election is promised.

DEPUTY MARSHAL ALDEN TENDERS HIS RESIGNATION

BERKELEY, May 8.—Edward R. Alden, who made an enviable record under Marshal Kerns, has handed in his resignation as a police officer, to take up a better position in civilian life.

ANNUAL DINNER.

BERKELEY, May 8.—The Philological Club of the University of California at its annual dinner in San Francisco elected Professor Leon J. Richardson president, Martin A. Centner vice president and Professor Chauncey Wetmore Wells secretary and treasurer. A particular feature of the year's work has been the discussion of philological questions by men representing widely different points of view and widely diferent philological interests.

COMMENCEMENT AT THE U. C.

PROGRAM IS BEING COMPLETED FOR THE VARIOUS EVENTS.

BERKELEY, May 8.—Commencement Day at the University will be observed by a new ceremony which has not been observed on the Pacific Coast before, although the Eastern colleges have used it for a number of years.

The new custom which will be inaugurated this year is the marching of all the Alumni from 1868 to the present year in the order of graduation.

Invitations have been sent to all the distinguished graduates and classmen and the procession which will form at the Library Building and march to Harmon Gymnasium will contain the most brilliant array of minds on the coast.

This feature will not be wholly lacking in the spectacular. The faculty will head the solemn procession, dressed in the cap and gown. Following the members of the faculty will be the 34 graduated classes, beginning with the gray haired class of '68 and running down to the youthful graduates of '01.

Following the Alumni will be the Seniors, Juniors, Sophomores, and Freshmen in the order named.

The entire assemblage will then take their places in the auditorium of the Harmon Gymnasium and witness the Commencement exercises.

Not the least interesting feature will be the standards and emblems of the thirty-four classes. These will be carried in the procession and placed at proper intervals in the gymnasium. After the exercises are over they will be returned to the library, where they will remain until the Commencement exercises of next year require their services.

The innovation is made on the ground that it will keep alive the enthusiasm of the Alumni body. The pride of the Alumni is the backbone of the University. Every progressive movement and advance which the University has made is almost directly traceable to the efforts of the Alumni.

The future depends upon the interest taken in the college by the graduates. The University authorities realizing the importance the graduates' interest in the University plays, have attempted to keep alive the Alumni enthusiasm by a fitting recognition at the Commencement exercises.

After the Commencement exercises a banquet will be tendered the Alumni, Regents, invited guests and distinguished visitors at Hearst House. President Wheeler will preside.

AMUSED HIMSELF BY STONING CHINAMEN.

BERKELEY, May 8.—William Roe, a youth of 14 years, has been arrested for malicious mischief. He was amusing himself by stoning Chinamen.

SMALL SUIT FILED.

BERKELEY, May 8.—Maria Hoke has brought suit before Judge Edgar for the recovery of $100 from A. and B. Coratt, alleged to be due on a written agreement.

Tot Causes Night Alarm

"One night my brother's baby was taken with Croup," writes Mrs. J. C. Snider of Crittenden, Ky., "it seemed it would strangle before we could get a doctor, so we gave it Dr. King's New Discovery, which gave quick relief and permanently cured it. We always keep it in the house to protect our children from Croup and Whooping Cough. It cured me of a chronic bronchial trouble that no other remedy would relieve." Infallible for Coughs, Colds, Throat and Lung troubles. 50c and $1.00. Trial bottles free at Osgood Bros.' drug store, Seventh and Broadway.

Jams E. Pepper, a celebrated whiskey, on sale by E. F. Thayer, 907 Broadway.

Don't You Know

That a good glass of liquor is essential to your health. You can get the kind that does you good at Frank Pereira's, southeast corner of Washington and Eighth street. Likewise his cigars are of the same standard.

E. E. Sparhawk, Dentist.
502 Central Bank Bldg., hours 9 to 5.

CASTORIA.
Bears the Signature of Chas. H. Fletcher. The Kind You Have Always Bought

Choice Friday and Saturday
Any $15.00 Men's Suits in This Store for $12.00

They are the best garments that we could buy from the best makers in America to sell for $15.00. The best possible Clothing that best brains and highest skill can produce to sell at that price. The kind of values that have built up our immense trade in ready-to-wear clothing. Therefore the amount deducted from the everyday price, for these two days, is just so much saved by purchasers.

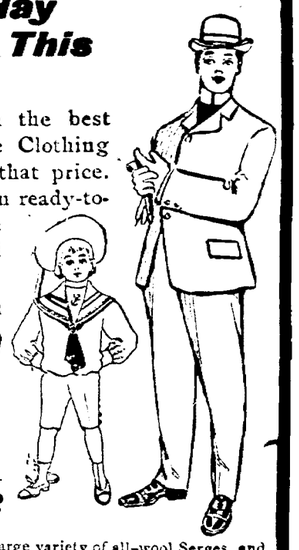

Our $15.00 all-wool Cassimere, Tweed, fancy Worsted, and plain blue and black Cheviot Suits for men—cut in the latest fashion, and extremely well made, special for Friday and Saturday only..... $12.00

Friday and Saturday Bargains in Boys' Clothing.

Double Breasted Knee Pants Suits—for ages 9 to 16 years—made of heavy all-wool Cheviots and Cassimeres—20 styles—exclusive patterns—worth $5.00 and $6.00—special for two days.... $3.98

Boys' Colored Sailor Suits—for ages 3 to 10 years—choice of a large variety of all-wool Serges and Cheviots, in red, brown, green, tan and fancy mixtures—handsomely trimmed and extra well made, in fact choice of any of our regular $5.00 fancy Sailor Suits on Friday and Saturday $3.75

Youth's Long Trousers—sizes 28 to 32 waists and lengths—heavy worsteds face materials—sold regularly at $2.45—sale price Friday and Saturday only..... $1.49

Saturday Night Only
Men's $3.00 Pants--$1.69

Saturday night, from 7 until 10:30 p. m. only, Men's strictly all-wool Cassimere Pants—heavy weight—extra well made—worth $3.00 per pair on special sale at..... $1.69

Guns and Rifles 98c each

A good gun for shooting for 98c and rusty old muskets with straps, for the shoulders, and bent ramrods that look like relics of Revolutionary times, for artistic decorations of cozy corners, dens, club rooms, etc., for 98c. Did you ever hear of such a bargain in guns?

The three Great Powers—the United States, England and Germany—in June, 1899, took from the Samoans 3,500 weapons—which were brought to the Mare Island Navy Yard by the United States vessel "Badger". We bought all of these rifles, guns, muskets, carbines, etc., including such makes as the Remington, Colts and Snyder-Enfield Rifles, at a price which enables us to offer them now each..... 98c

The Emporium
CALIFORNIA'S LARGEST
AMERICA'S GRANDEST STORE.

The Pianola

Don't make the mistake and think the Pianola is some kind of a mechanical or electrical device, which you wind up or play with a crank.

The Pianola is not mechanical.

It does not play itself.

It guides your fingers so that the correct keys are always struck, but the expression is left to you entirely. Think what it means to have an instrument with which you can play on your piano any piece of music with just the expression you most enjoy. No study, no practice; just sit down and play. Visitors are invited to come in and see the Pianola.

KOHLER & CHASE
1031-1053 Broadway
Between Eleventh and Twelfth
OAKLAND.

Eight Bargains Remain

out of those twenty-one second-hand

Sewing Machines

that we recently advertised.

These eight are all excellent values, in perfect working order.

12.50; 15.00

E. L. SARGEANT
OAKLAND'S ONLY
Exclusive Sewing Machine House
463 12th St., Oakland.
Bet. Broadway and Washington.

25 PER CENT DISCOUNT ON 5000 PICTURES DURING THE MONTH OF MAY. SAAKE—9, 13, 17, TELEGRAPH AVENUE.

Snow Flake Home Bakery
and Confectionery
1502 Eighth St., Oakland.
Fine assortment of Cakes always on hand. Charlotte Russe, etc. Balls, weddings and parties supplied. All orders promptly attended to. Telephone White 884.
O. TUREK, Proprietor.

Stuck on it.

Our patrons seem to be particularly well pleased with the new and beautiful wall paper we're showing. They're "stuck on it" to use a forcible colloquial expression. Rich and attractive designs. Striking display, exceedingly pretty patterns, 7½ cents per roll at

E. C. THURBER & CO.
463 TENTH STREET

G. ANGELI
N. W. Cor. Grove and 26th Sts.
Dealer in Choice Groceries, Fruits, Poultry, Vegetables, Butter, Eggs, also Grain. Fine Imported and Domestic Wines and Liquors. Families supplied. Prompt and Free Delivery.
Phone Grove 500

Worthy Wringers

—with rollers of pure rubber, from which no rust exudes—that squeeze out the water all over, not in places—that it is a pleasure to use—cost from

$2.00

Walter Meese
1009 Washington St.
Tel. Main 537. Bet. 10th and 11th.

THE OLD AND FAVORITE
Barnum Restaurant
BROADWAY AND SEVENTH ST.

Will re-open about the 17th inst., after being thoroughly renovated throughout. This restaurant is now under the management of LEON FAURE, late of "The Hermitage," and formerly original proprietor of "Frank's" famous Pine St. Rotisserie, S. F. Cuisine absolutely the best. Private apartments with special service.

FRANK McCUERKIN
DEALER IN
Wood, Coal, Hay and Grain
Full weight and prompt delivery guaranteed.
No. 330 Eighth St.
N. E. Cor Webster St. Oakland Cal.
TELEPHONE MAIN 498.

Wall Paper for 1902.

WE ARE NOW RECEIVING DIRECT FROM THE MANUFACTURERS THE LATEST DESIGNS AND COLORS IN WALL PAPER. ESTIMATES FOR WINDOW SHADES, PAPERING AND PAINTING CHEERFULLY GIVEN.

James Cahill & Co.,
408 12th STREET, OAKLAND.

R. MacDonald
(Successor to W. H. Byrne.)
Coal, Wood and Feed.
FULL WEIGHT GUARANTEED.
Free and Prompt Delivery.
852 Castro Street. Phone Black 53

GENUINE SPRING LAMB
Hind Quarters 15c lb.
Fore Quarters 12½c lb.
Hamburg Steak 10c lb.
Other meats proportionally low.
G. T. LOHER, 211 San Pablo Avenue
Bet. 16th and 17th sts. Phone Main 1001.
Free delivery.

GOOD NEW COAL
Full weight guaranteed
Free delivery
$6.00 per ton
M. M. CABRAL
629 GROVE ST. Tel. Black 1466

WE ARE SOLE AGENTS FOR THE FAVORITE
Ludwig Piano
Also Pacific Coast Agents for the old reliable STECK PIANOS
Medals awarded for Superior Excellence
THE WILEY B. ALLEN CO.
LEADING PIANO DEALERS
951 BROADWAY, COR. NINTH Phone John 861

E. W. Grove This signature is on every box of the genuine Laxative Bromo-Quinine Tablets the remedy that cures a cold in one day.